

アメリカ近代の大学空間に関する研究(資料編)

岩 城 和 哉

東京大学大学院工学系研究科建築学専攻

BMC 01	1886-1904	Cope and Stewardson
CBU 01	1894	Charles Follen McKim (McKim, Mead & White)
CBU 02	1893	Charles Colidge Haight
CBU 03	1893	Richard Morris Hunt
CBU 04	1903	McKim, Mead & White
CCU 01	1893	Henry Ives Cobb
CCU 02	1925	The University of Chicago
CFU-BK 01	1899	Monsieur E. Benard
CFU-BK 02	1899	Howells, Stokes & Hornbostel
CFU-BK 03	1899	Despradelle & Codman
CFU-BK 04	1899	Howard & Cauldwell
CFU-BK 05	1899	Lord, Hewlett & Hull
CFU-BK 06	1899	Whitney Warren
CFU-BK 07	1899	Rudolph Dick
CFU-BK 08	1899	J. H. Freedlander
CFU-BK 09	1899	Barbaud & Bauhain
CFU-BK 10	1899	Heraud & Eichmüller
CFU-BK 11	1899	F. Bluntshli
CFU-BK 12	1914	John Galen Howard
CFU-LA 01	1926	George W. Kelham
CFU-LA 02	1946	Allison & Allison (architects) and Ralph Cornell (landscape architect)
CNU 01	1925	University Plan Commission
CRU 01	1919	Day & Klauder
CRU 02	1921	Day & Klauder
CTS 01	1904	Henry Hornbostel
CTS 02	1904	
CTS 03	1904	
CTS 04	ca.1910	Henry Hornbostel
DKU-EC01	1925	Horace Trumbauer
DKU-WC 01	1930	Horace Trumbauer
DSU 01	1923?	Arnold Brunner (architect) & Frederick Law Olmsted (landscape architect)
HVU-BS 01	1925	Ludlow, Peabody & Kellogg
HVU-BS 02	1925	Haffner, Perry, Shaw & Hepburn
HVU-BS 03	1925	Raymond M. Hood
HVU-BS 04	1925	Walker & Gillette
HVU-BS 05	1925	Guy Lowell
HVU-BS 06	1925	Coolidge, Shepley, Bulfinch & Abbott
HVU-BS 07	1925	Hewitt & Brown
HVU-BS 08	1925	Morris & Gugler
HVU-BS 09	1925	Egerton Swartwout
HVU-BS 10	1925	McKim, Mead & White
HVU-BS 11	1925	Aymar Embury II
HVU-BS 12	1925	Parker, Thomas & Rice
HVU-BS 13	1925-28	McKim, Mead & White
HVU-DG 01	1910-31	Coolidge, Shepley, Bulfinch & Abbott
HVU-MS 01	1903-06	Shepley, Rutan & Coolidge
INU 01	1927	Charles A. Platt & James M. White
INU 02	1922?	Charles A. Platt
JHU 01	1904	Parker & Thomas (Parker, Thomas & Rice)
JHU 02	ca.1915	Parker, Thomas & Rice (architects) and G. Atterbury, F. M. Day & F. L. Olmsted (advisory board)
JHU 03	1924	John Russel Pope (architect) and G. Atterbury & Charles A. Platt (advisory board)
MIT 01	1913	William Welles Bosworth
MSU 01	1908	Cass Gilbert
MSU 02	1910	Cass Gilbert
PSU 01	1895-1905	Cope & Stewardson

PTU 01	1908	Ralph A. Cram
PTU 02	1911	Ralph A. Cram
PTU 03	1925	Ralph A. Cram
PTU 04	1930	Charles Z. Klauder
PWU 01	1908	Palmer & Hornbostel
PWU 02	1908	Janssen & Abbott
PWU 03	1908	Allison & Allison
PWU 04	1908	Lord & Hewlett
PWU 05	1908	Whitfield & King
PWU 06	1908	Bilquist & Lee
PWU 07	1908	Heacock & Hokanson
PWU 08	1908	Bissell & Sinkler
RCI 01-a	1909 (September 3)	Cram, Goodhue & Ferguson (Boston Office)
RCI 01-b	1909 (September 3)	Cram, Goodhue & Ferguson (Boston Office)
RCI 01-c	1909 (September 3)	Cram, Goodhue & Ferguson (Boston Office)
RCI 01-d	1909 (September 3)	Cram, Goodhue & Ferguson (New York Office)
RCI 02-a	1909 (October 5)	Cram, Goodhue & Ferguson (Boston Office)
RCI 02-b	1909 (October 5)	Cram, Goodhue & Ferguson (New York Office)
RCI 03	1910 (July 25)	Cram, Goodhue & Ferguson
RCU 01	1926	Gordon & Kaelber (architects) and C. A. Platt & Olmsted Brothers (consultants)
RDC 01	1911	Doyle, Patterson & Beach
RDC 02	1912	Doyle, Patterson & Beach
RMC 01	1910-11?	Cram & Ferguson (architects) and Warren H. Manning (landscape architect)
RMC 02	1914 (November 1)	Cram & Ferguson (architects) and Warren H. Manning (landscape architect)
SBC 01	1903	Cram, Goodhue & Ferguson
SBC 02	1928 (January 30)	Cram & Ferguson
SFU 01	1887 (February 11)	F. L. Olmsted and C. Coolidge (Shepley, Rutan & Coolidge)
SFU 02	1888	F. L. Olmsted and C. Coolidge (Shepley, Rutan & Coolidge)
TNC 01	1873	William Burges
TXU 01	1914	Cass Gilbert
TXU 02	1926	James M. White
TXU 03	1933	Paul Phillipe Cret
WCU 01	1908	Paul Phillipe Cret
WCU 02	1925	Paul Phillipe Cret
WSU-SL 01	1895	Olmsted Firm
WSU-SL 02	1899	Olmsted Firm
WSU-SL 03	1899	Cope & Stewardson
WSU-SL 04	1899	Carrere & Hastings
WSU-SL 05	1899	Eames & Young
WSU-SL 06	1899	Cass Gilbert
WSU-SL 07	1899	McKim, Mead & White
WSU-SL 08	1899	Shepley, Rutan & Coolidge
WSU-SL 09		Cope & Stewardson
WSU-SL 10		Cope & Stewardson and Jamieson & Spearl
WSU-ST 01	1904	Frederick L. Olmsted
WSU-ST 02	1915	Bebb & Gould
YLU 01	1920s	John Russel Pope
YLU 02	1917-34	James Gamble Rogers



BMC

Bryn Mawr College

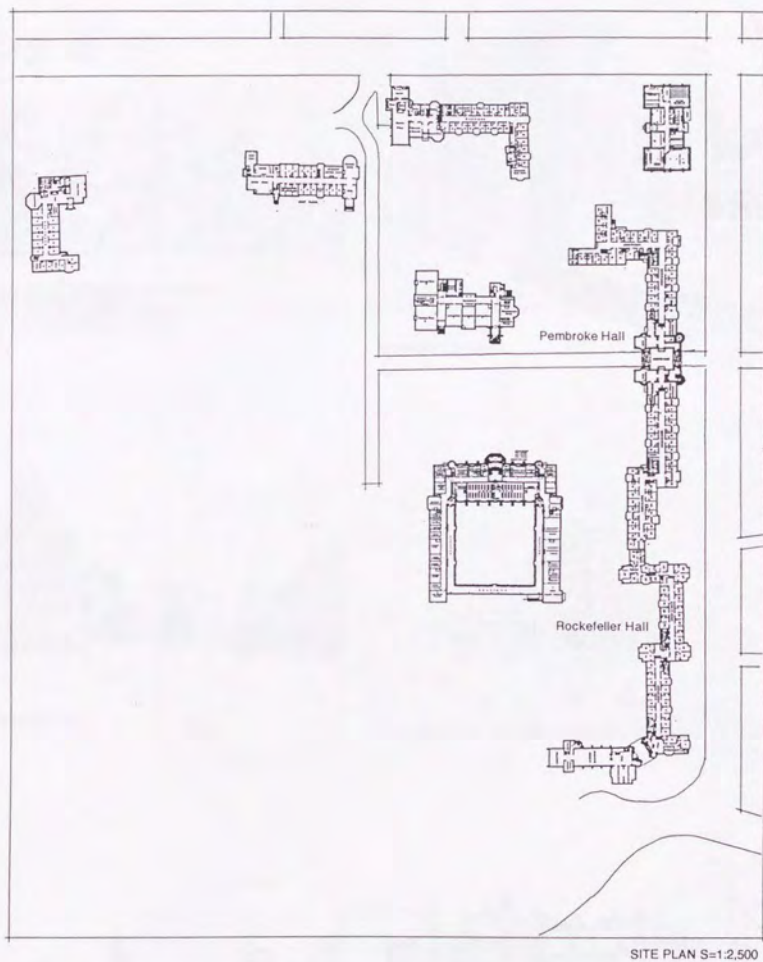

Buildings designed by Cope & Stewardson

1886-1904

Cope and Stewardson



LIBRARY

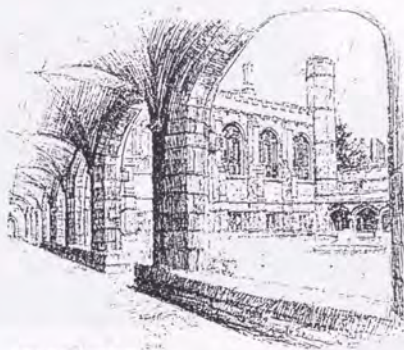

LIBRARY CLOISTERS



ROCKEFELLER HALL



ROCKEFELLER HALL, OWL GATEWAY



PEMBROKE HALL



DENBIGH HALL

PERSPECTIVE DRAWINGS

Buildings designed by Cope & Stewardson

1886-1904

Cope and Stewardson

BMC

Bryn Mawr College

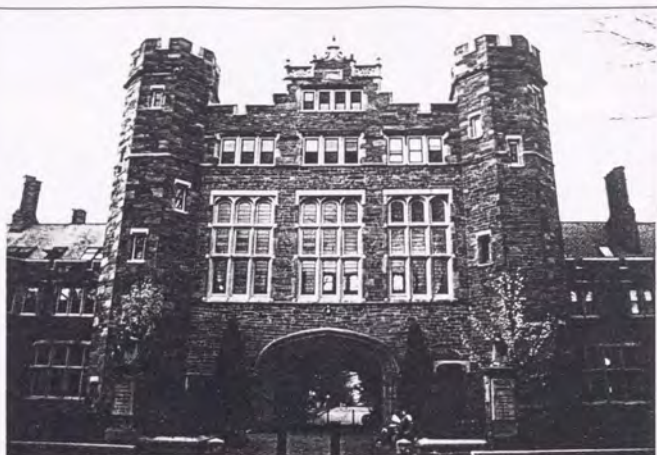

- 1 - Pembroke Hall,
 gatetower
- 2 - Pembroke Hall,
 street facade
- 3 - Pembroke Hall
 campus facade

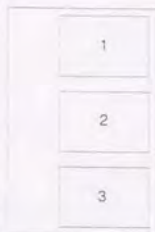

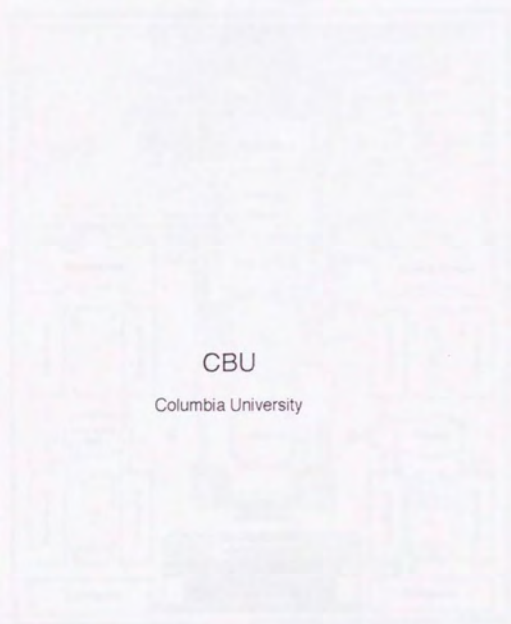

CBU

Columbia University

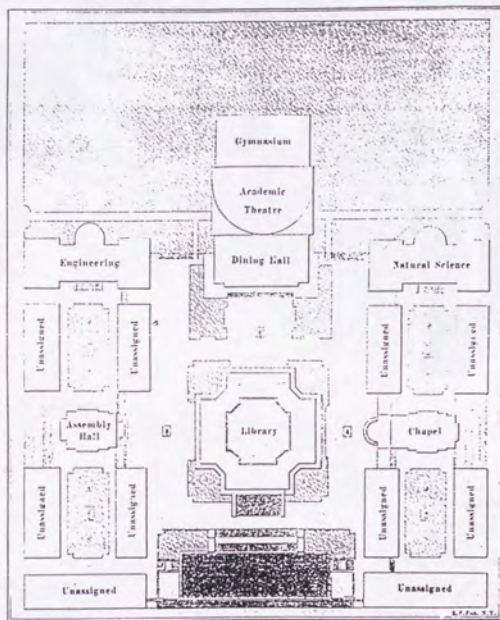

SITE PLAN S=1:2,500

Proposed Master Plan for Columbia University

1894

Charles Follen McKim (McKim, Mead & White)



PERSPECTIVE DRAWING OF CAMPUS



PERSPECTIVE DRAWING OF LIBRARY

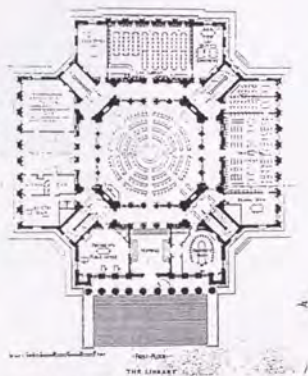

PLAN OF LIBRARY

Proposed Master Plan for Columbia University

1894

Charles Follen McKim (McKim, Mead & White)

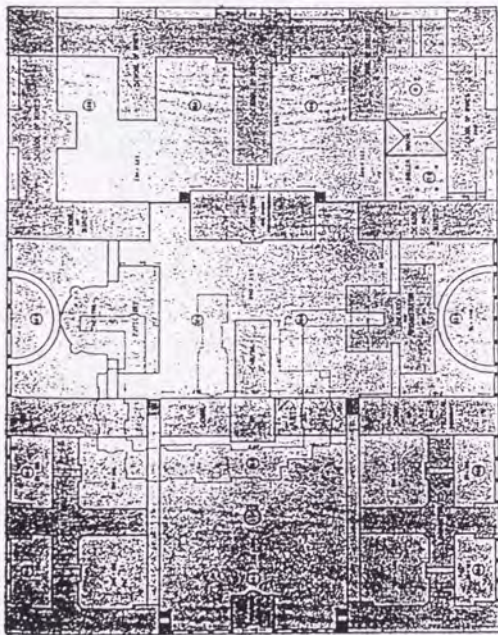

SITE PLAN S=1:2500

Proposed Master Plan for Columbia University

1893

Charles Colidge Haight

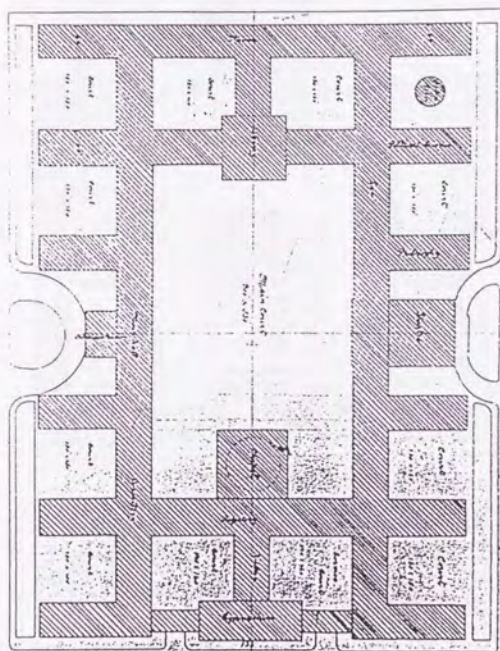

SITE PLAN S=1:2,500

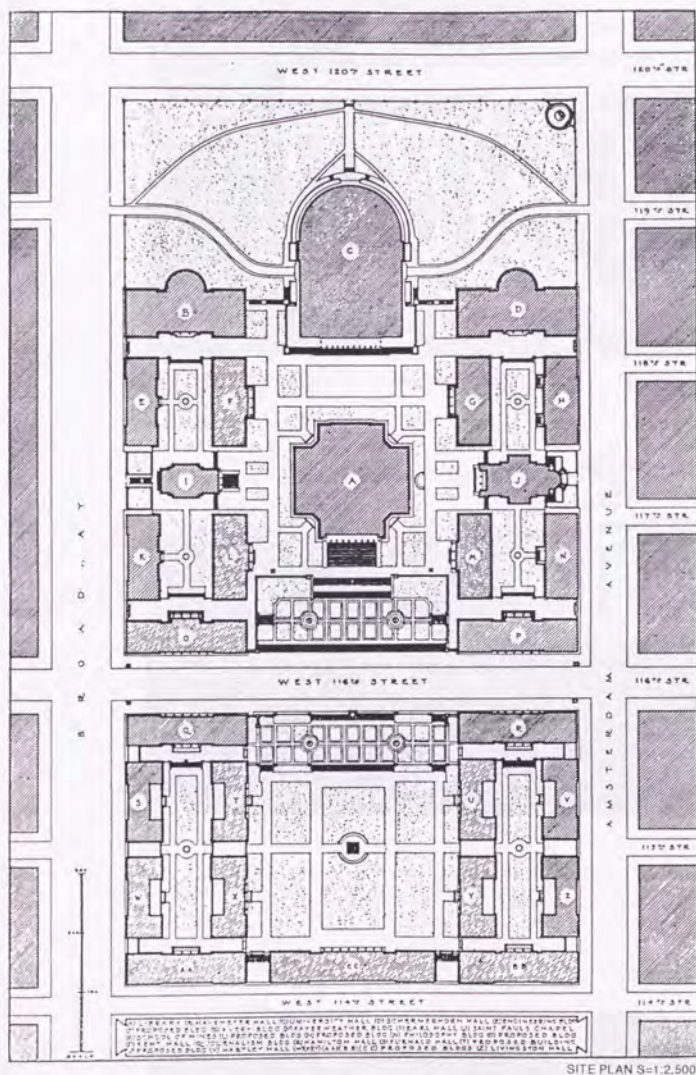

SITE PLAN S=1:2,500

CBU

Columbia University



- 1 - Low Library
- 2 - Low Library &
College Walk
- 3 - Butler Library

1

2

3



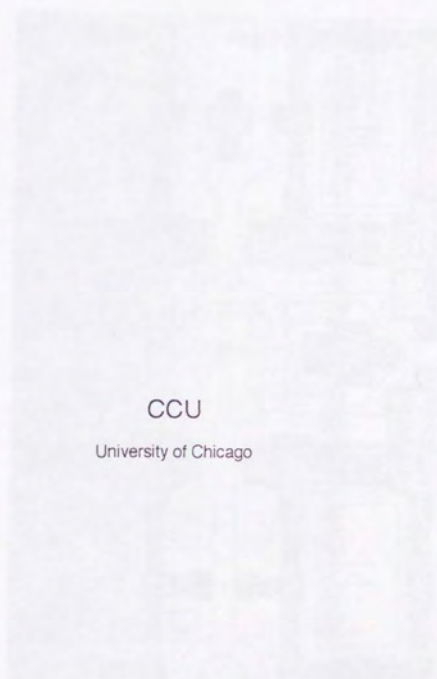

CCU

University of Chicago

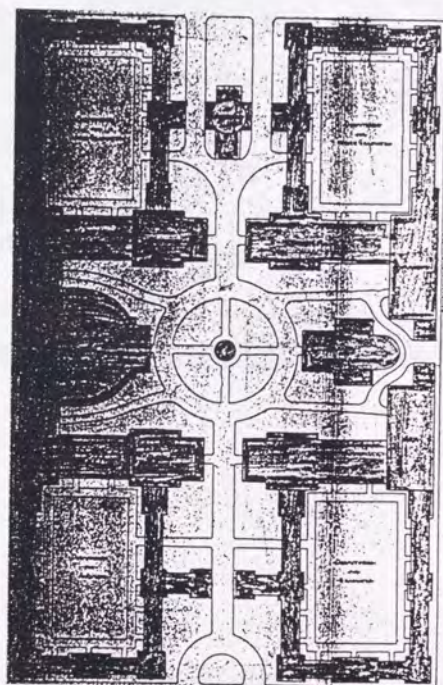

SITE PLAN S=1:3,000



PERSPECTIVE DRAWING 1893(GOTHIC VERSION)

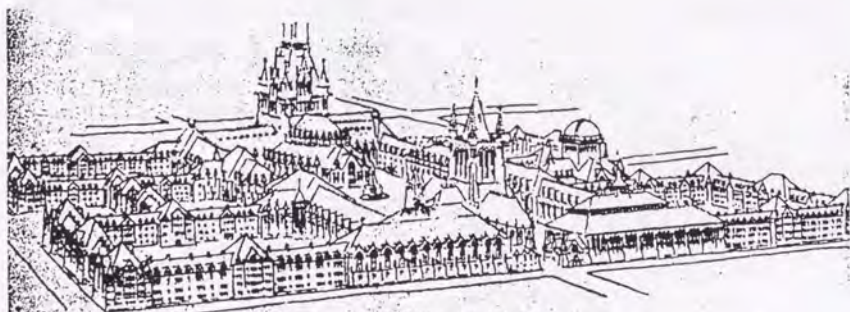

PERSPECTIVE DRAWING 1892(ROMANESQUE VERSION)

Master Plan for University of Chicago

1893

Henry Ives Cobb

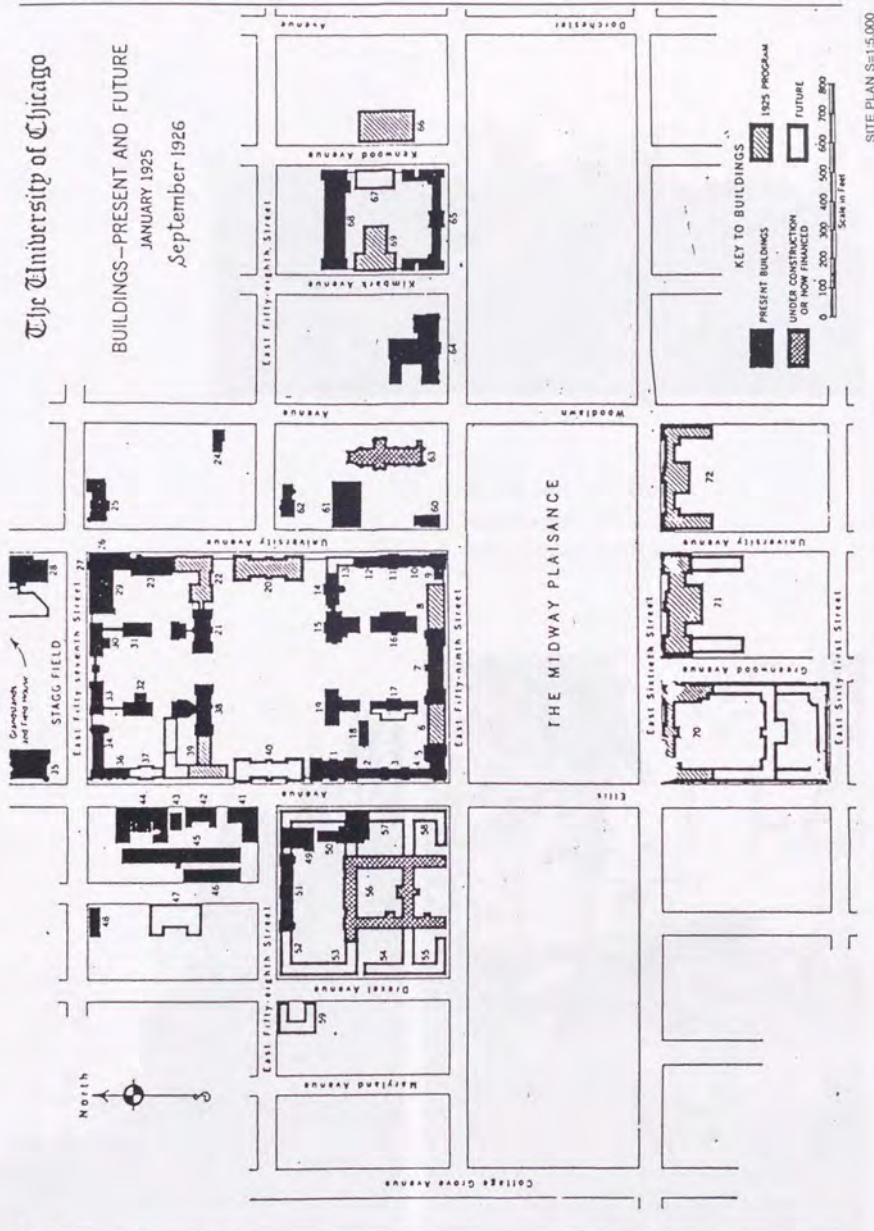

Master Plan for University of Chicago

1925

The University of Chicago

CCU

University of Chicago



- 1 - Main Quad, Midway Plaisance facade
- 2 - Main Quad, Mitchell Tower
- 3 - Stewart Hall & Harper Memorial Library

1

2

3

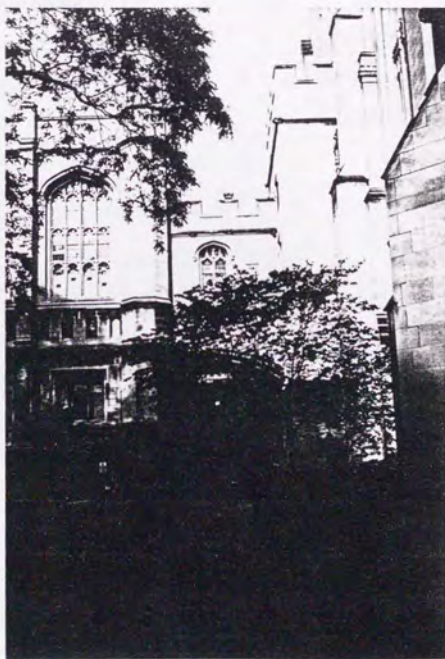
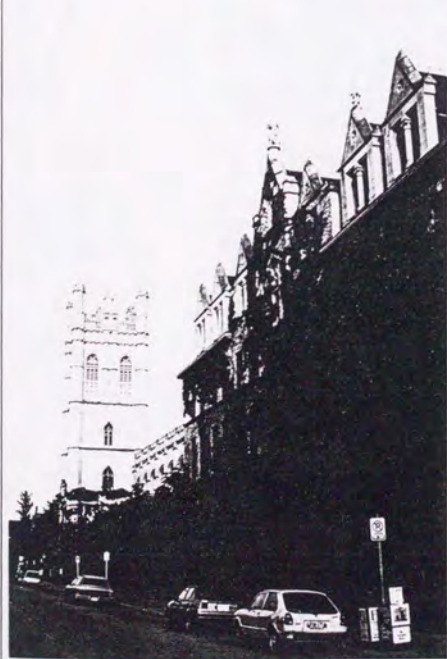

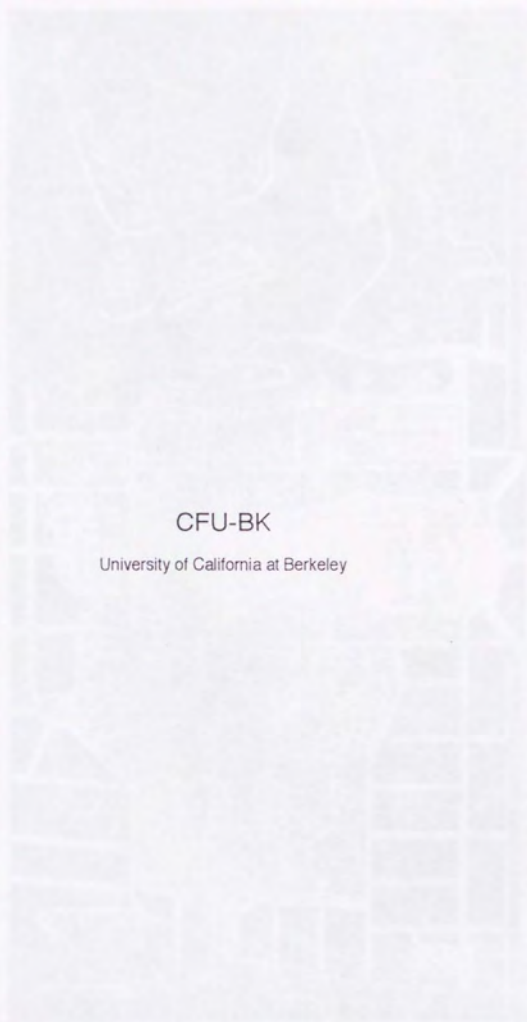

CFU-BK

University of California at Berkeley



SITE PLAN S=1:10,000

The International Competition for the University of California

1899

Monsieur E. Benard

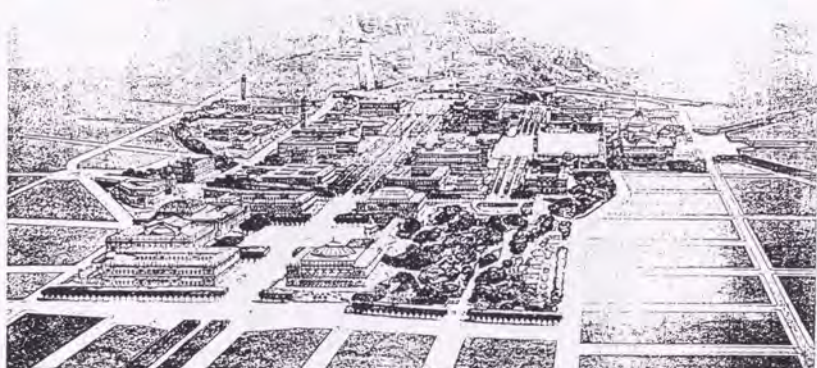

PERSPECTIVE DRAWING OF CAMPUS

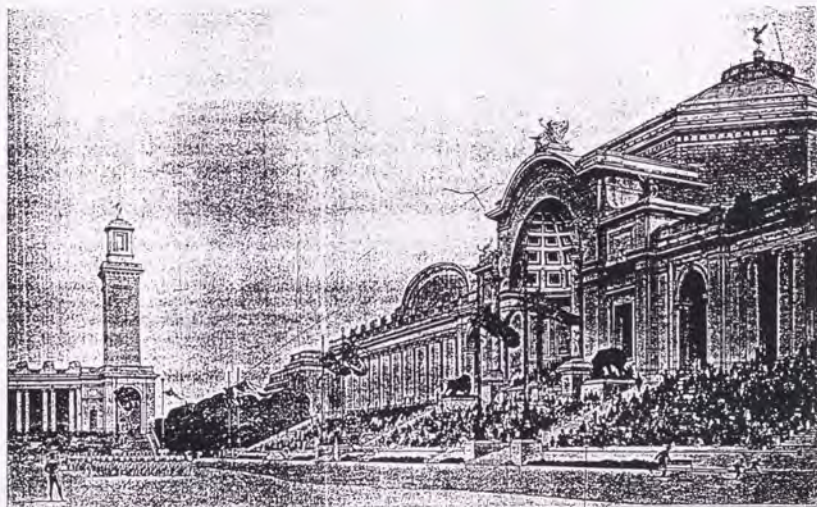

PERSPECTIVE DRAWING OF STADIUM

The International Competition for the University of California

1899

Monsieur E. Benard

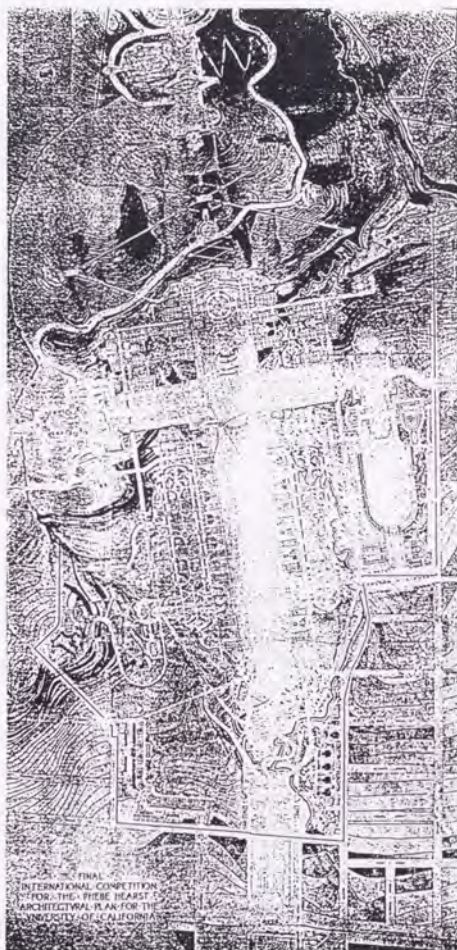

SITE PLAN S=1:10,000

The International Competition for the University of California

1899

Howells, Stokes & Hornbostel

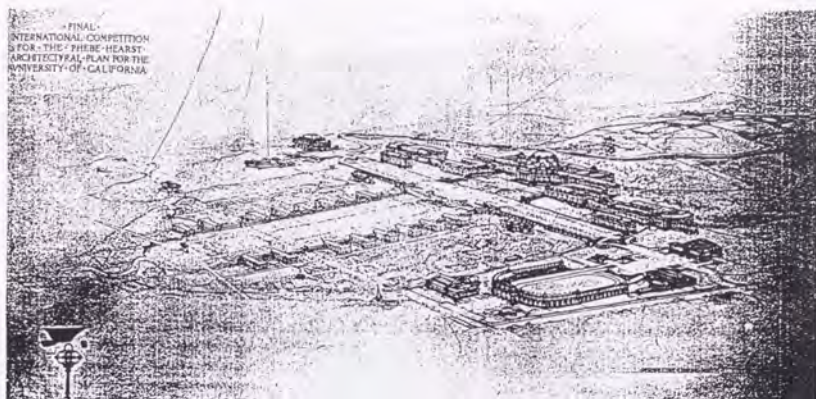

PERSPECTIVE DRAWING OF CAMPUS

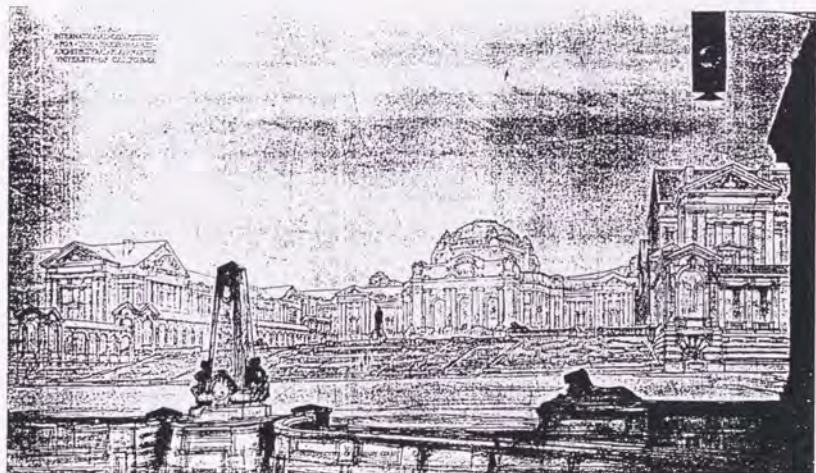

PERSPECTIVE DRAWING OF LIBRARY

The International Competition for the University of California

1899

Howells, Stokes & Hornbostel

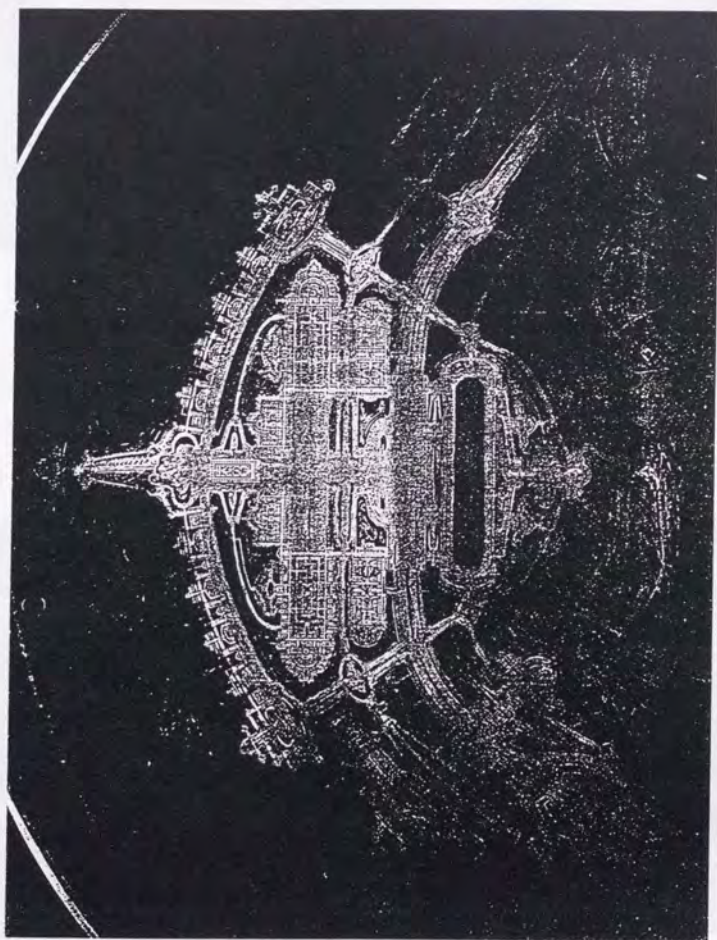

SITE PLAN S=1:10,000

The International Competition for the University of California

1899

Despradelle & Codman

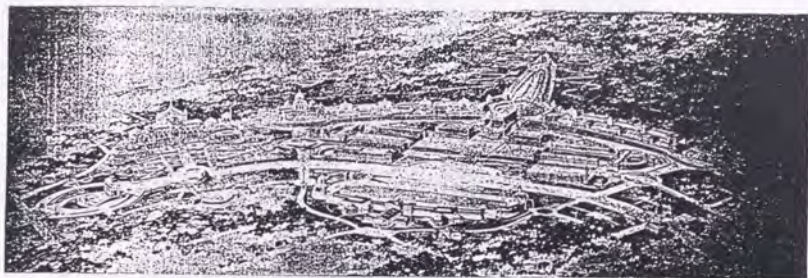

PERSPECTIVE DRAWING OF CAMPUS

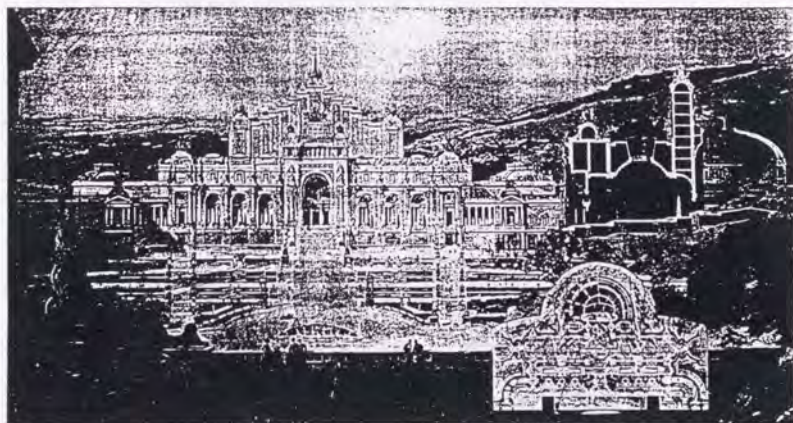

AUDITORIUM DETAILS

The International Competition for the University of California

1899

Despradelle & Codman

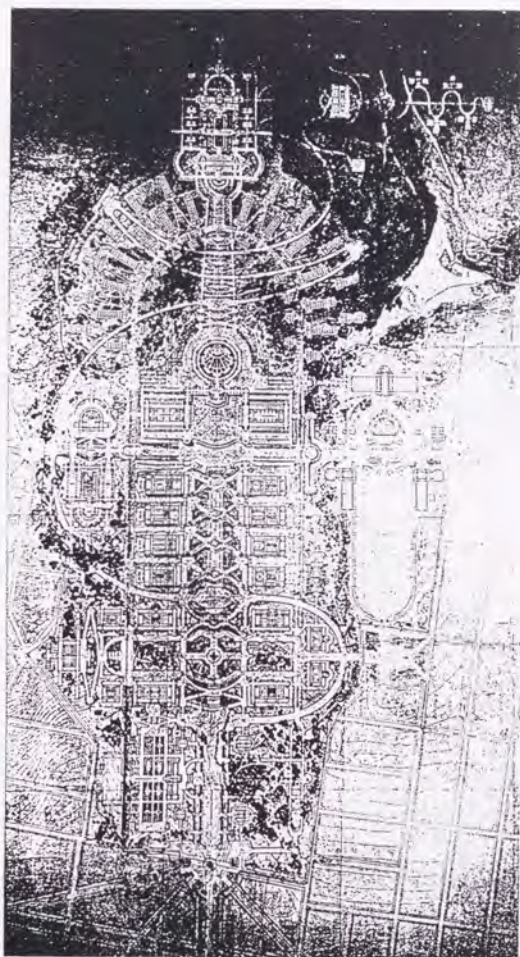

SITE PLAN S=1:10,000

The International Competition for the University of California

1899

Howard & Cauldwell



PERSPECTIVE DRAWING OF CAMPUS



ELEVATION OF AUDITORIUM

The International Competition for the University of California

1899

Howard & Cauldwell

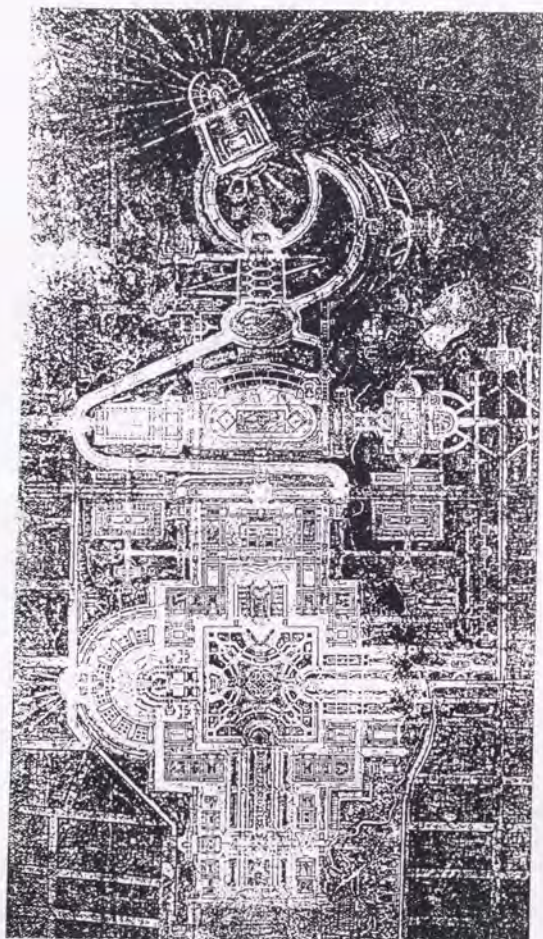

SITE PLAN S=1:10,000

The International Competition for the University of California

1899

Lord, Hewlett & Hull



PERSPECTIVE DRAWING OF CAMPUS



ELEVATION OF LIBRARY

The International Competition for the University of California
1899

Lord, Hewlett & Hull

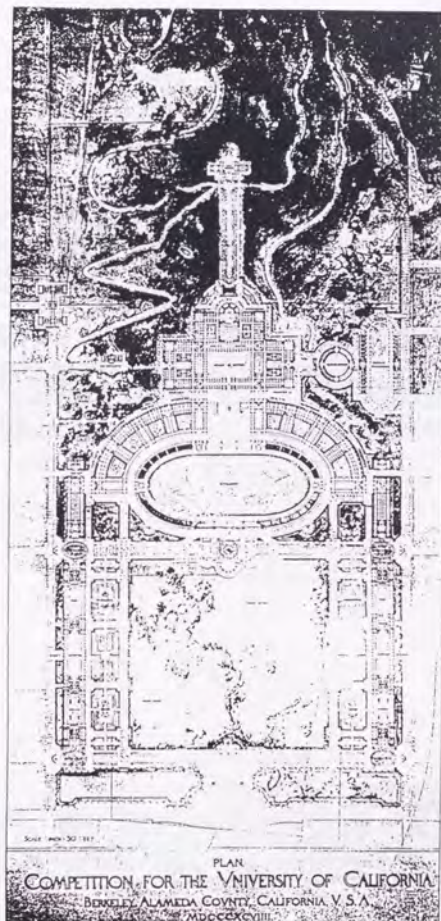

SITE PLAN S=1:10,000

The International Competition for the University of California

1899

Whitney Warren



PERSPECTIVE DRAWING OF CAMPUS



ELEVATION OF AUDITORIUM

The International Competition for the University of California

1899

Whitney Warren

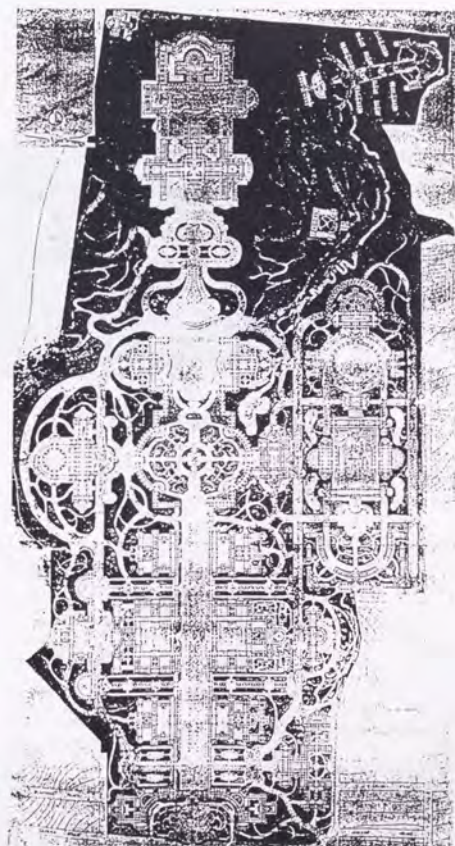

SITE PLAN S=1:10,000

The International Competition for the Univeristy of California

1899

Rudolph Dick



PERSPECTIVE DRAWING OF CAMPUS



ELEVATION OF JURISPRUDENCE, HISTORY AND PHILOSOPHY GROUP

The International Competition for the University of California

1899

Rudolph Dick

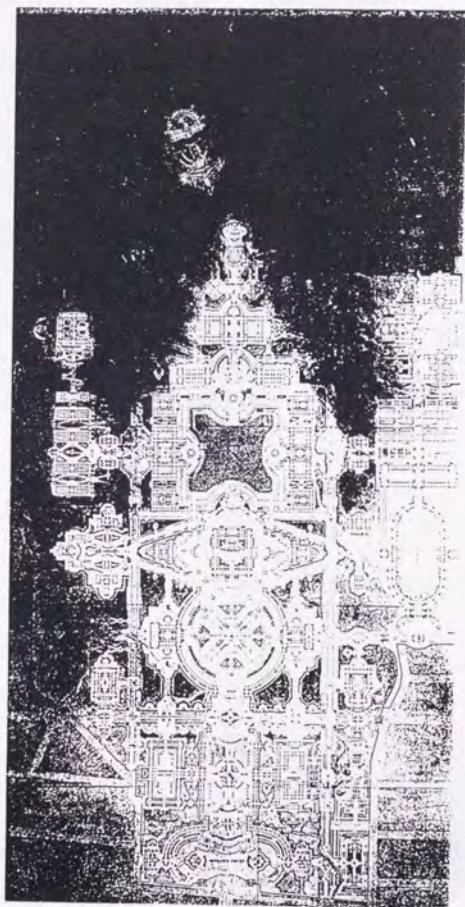

SITE PLAN S=1:10,000

The International Competition for the University of California

1899

J. H. Freedlanger

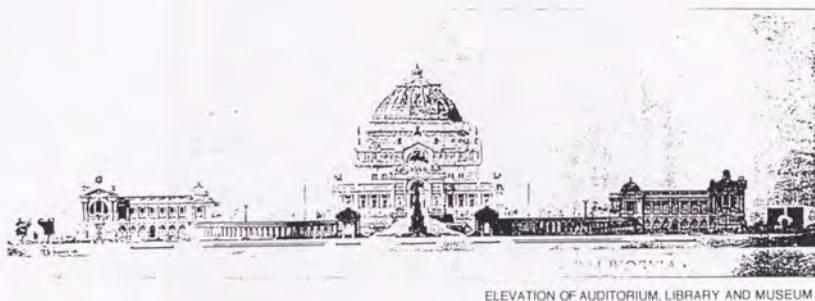
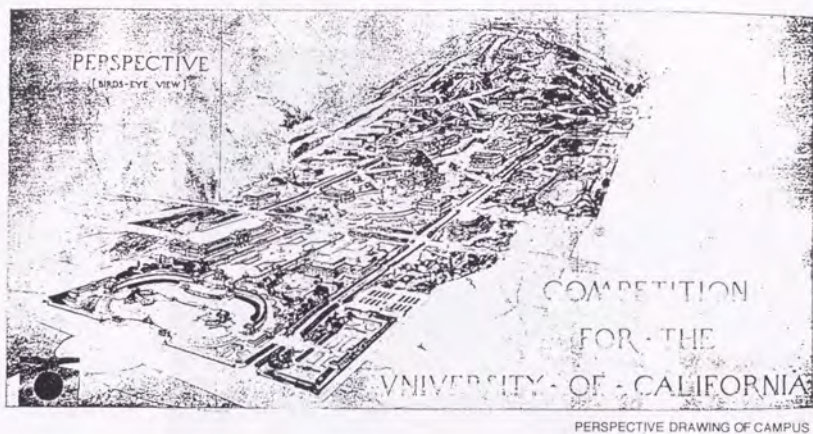

The International Competition for the Univeristy of California

1899

J. H. Freedlanger

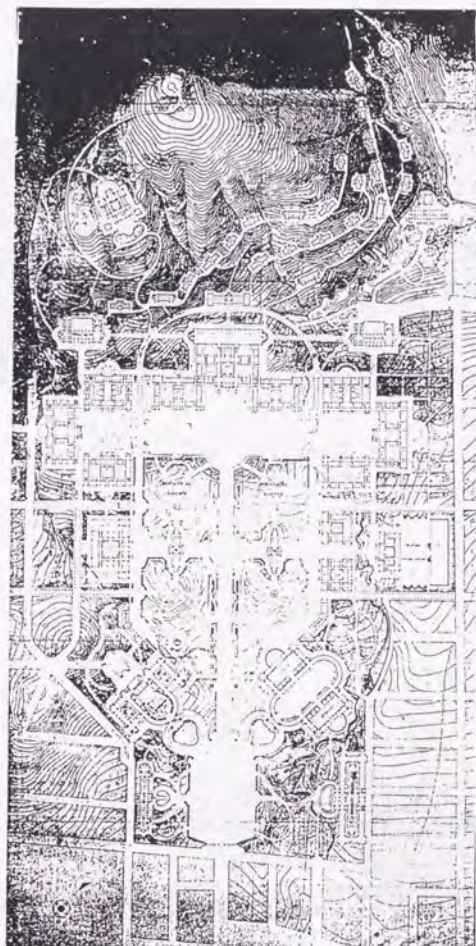

SITE PLAN S=1:10,000

The International Competition for the University of California

1899

Barboud & Bauhain

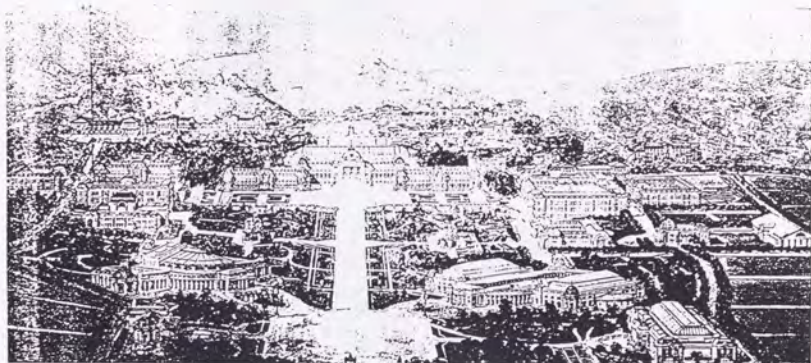

PERSPECTIVE DRAWING OF CAMPUS



ELEVATION OF MUSEUM

The International Competition for the University of California

1899

Barbaud & Bauhain

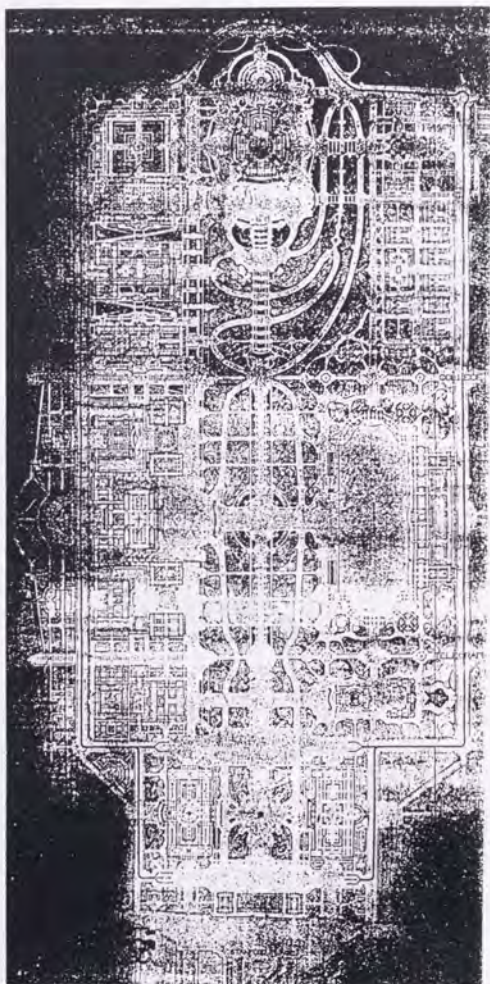

SITE PLAN S=1:10,000

The International Competition for the University of California

1899

Heraud & Eichmüller



PERSPECTIVE DRAWING OF CAMPUS

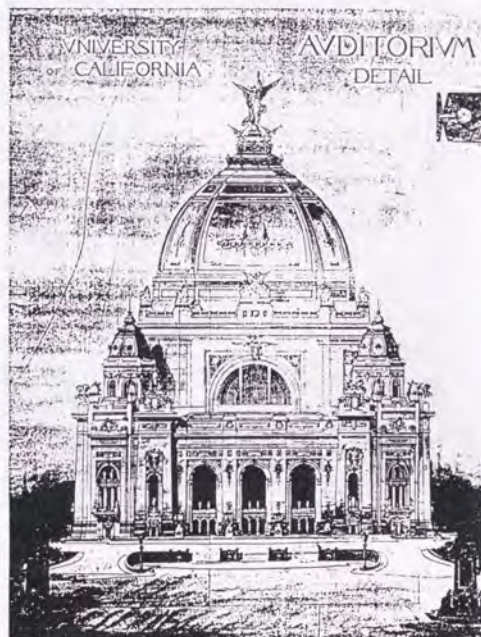

ELEVATION OF AUDITORIUM

The International Competition for the University of California

1899

Heraud & Eichmüller

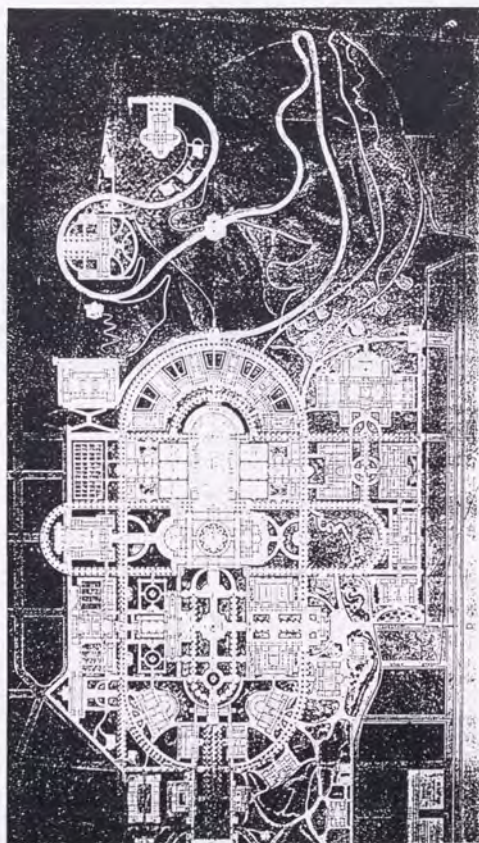

SITE PLAN S=1:10,000

The International Competition for the University of California

1899

F. Bluntshli



PERSPECTIVE DRAWING OF CAMPUS



PERSPECTIVE DRAWING OF AUDITORIUM

The International Competition for the University of California

1899

F. Bluntshli

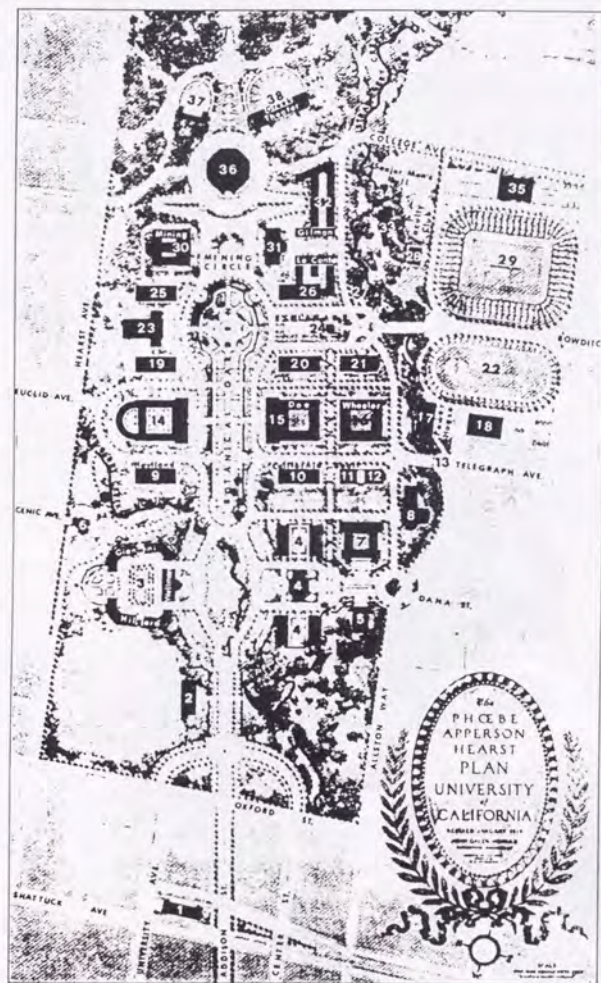

SITE PLAN S=1:7,000

The Phoebe A. Hearst Plan for the University of California

1914

John Galen Howard

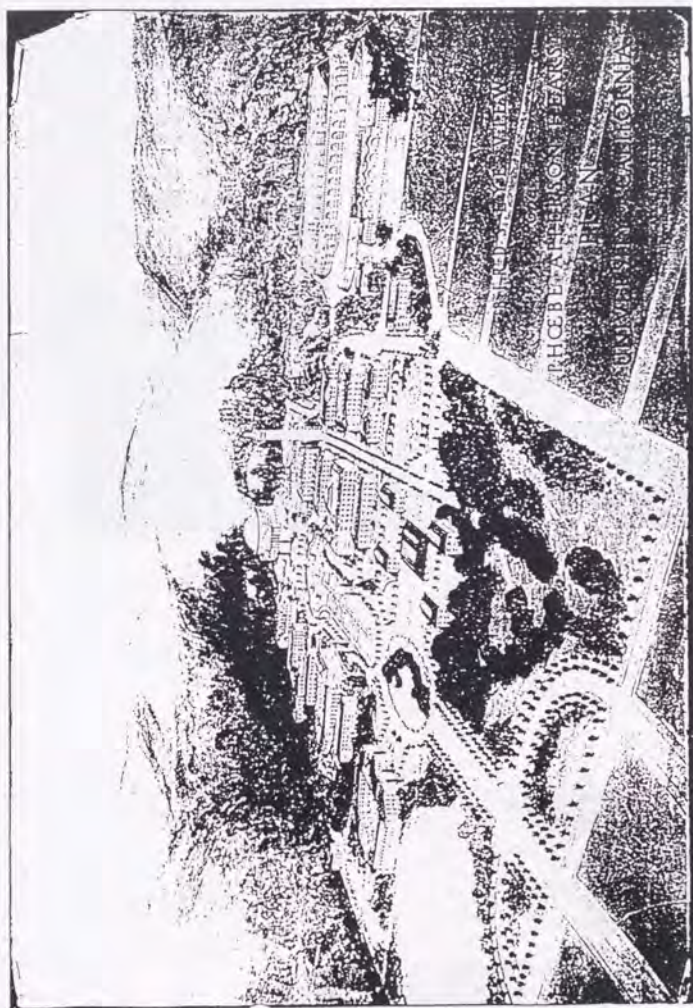

PERSPECTIVE DRAWING OF CAMPUS

The Phoebe A. Hearst Plan for the University of California

1914

John Galen Howard

CFU-BK

U. C. Berkeley

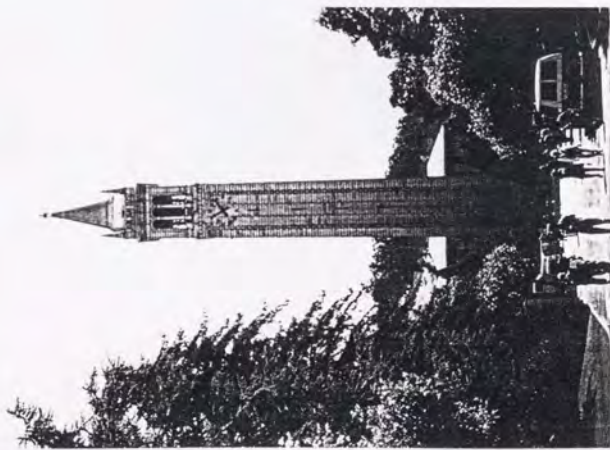

- 1 - Sather Tower
- 2 - Hearst Mining Building
- 3 - California Hall

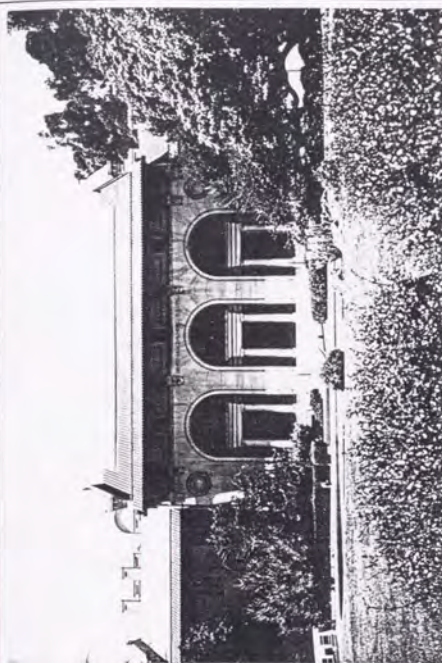
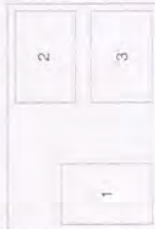

CFU-LA

University of California at Los Angeles

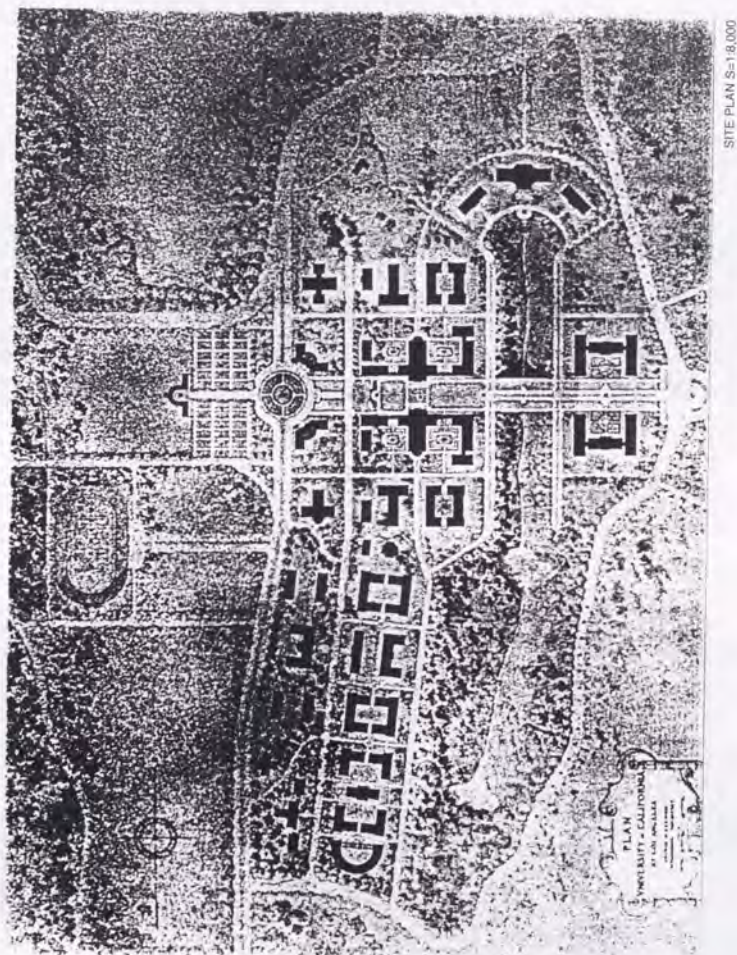

Master Plan for the UCLA

1926

George W. Kelham



PERSPECTIVE DRAWING OF CAMPUS 1926



PERSPECTIVE DRAWING OF CAMPUS 1930S

Master Plan for the UCLA

1926

George W. Kelham

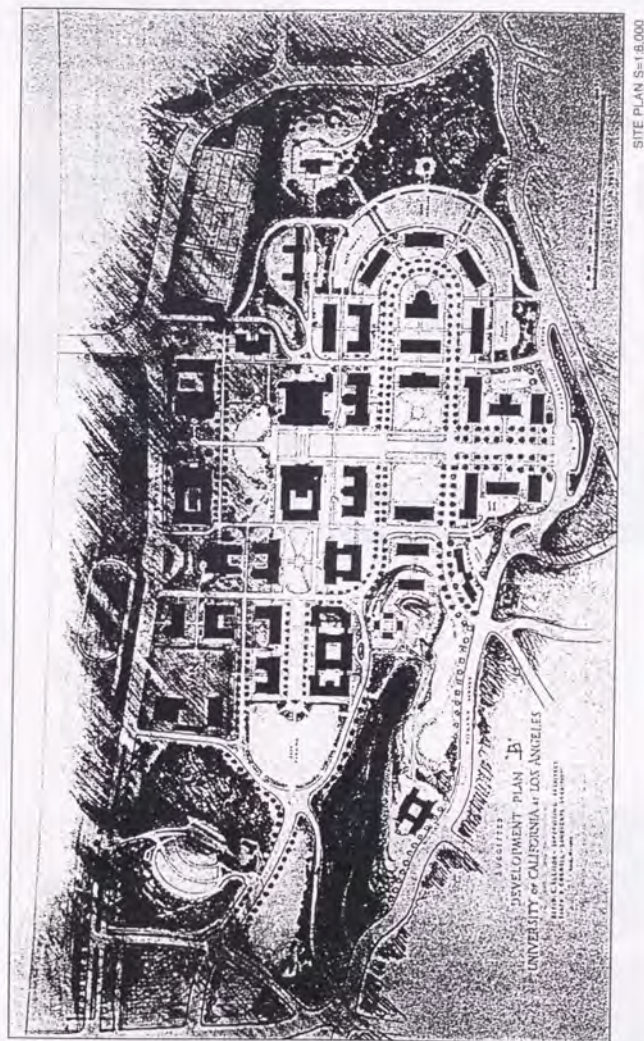

Suggested Development Plan, University of California at Los Angeles

1946

Allison & Allison (architects) and Ralph Cornell (landscape architect)

CFU-LA

U. C. Los Angeles

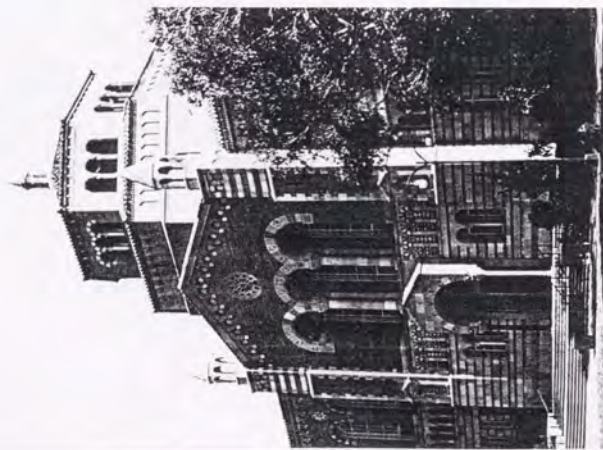

- 1 - Powell Library
- 2 - Royce Hall
- 3 - Haines Hall

2

3

1

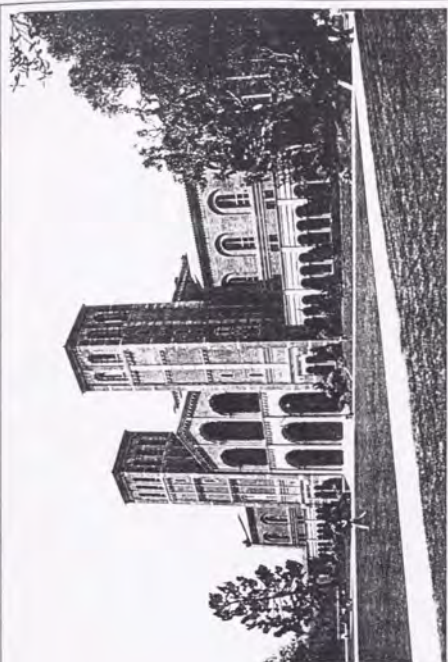



Source: The Cornell University

Page

Source: The Cornell University

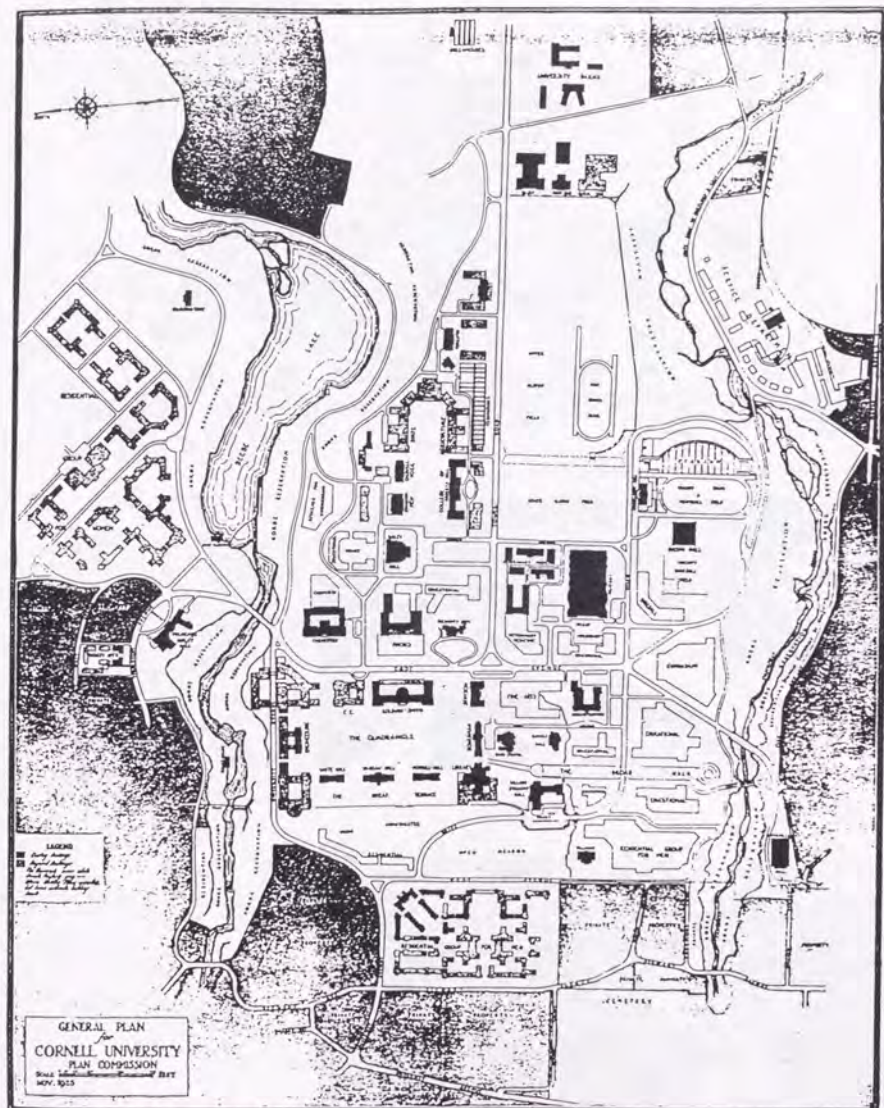

Master Plan for Cornell University

1925

University Plan Commission

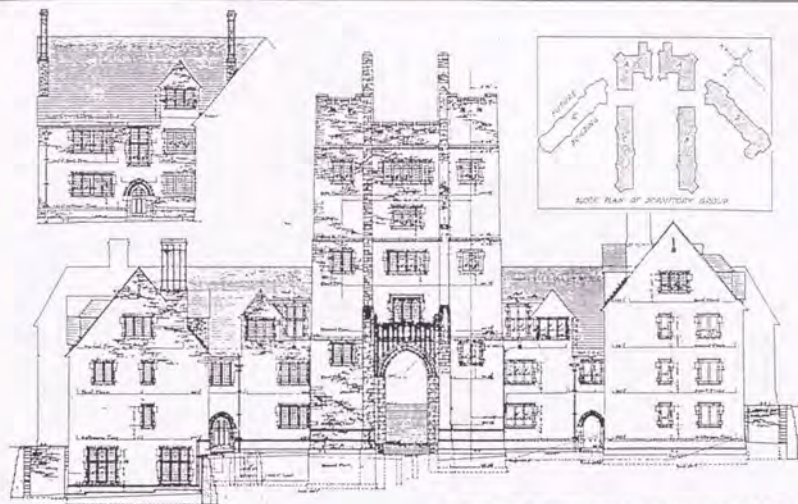

ELEVATION OF BAKER HALL, MEN'S DORMS. (DAY & KLAUDER)



BALCH HALLS FOR WOMEN
(FREDERICK L. ACKERMAN)



PROPOSED ENGINEERING GROUP 1925 (YORK & SAWYER)



NEW YORK STATE COLLEGE OF AGRICULTURE, CORNELL UNIV. 1922 (LEWIS F. PILCHER)

Master Plan for Cornell University

1925

University Plan Commission

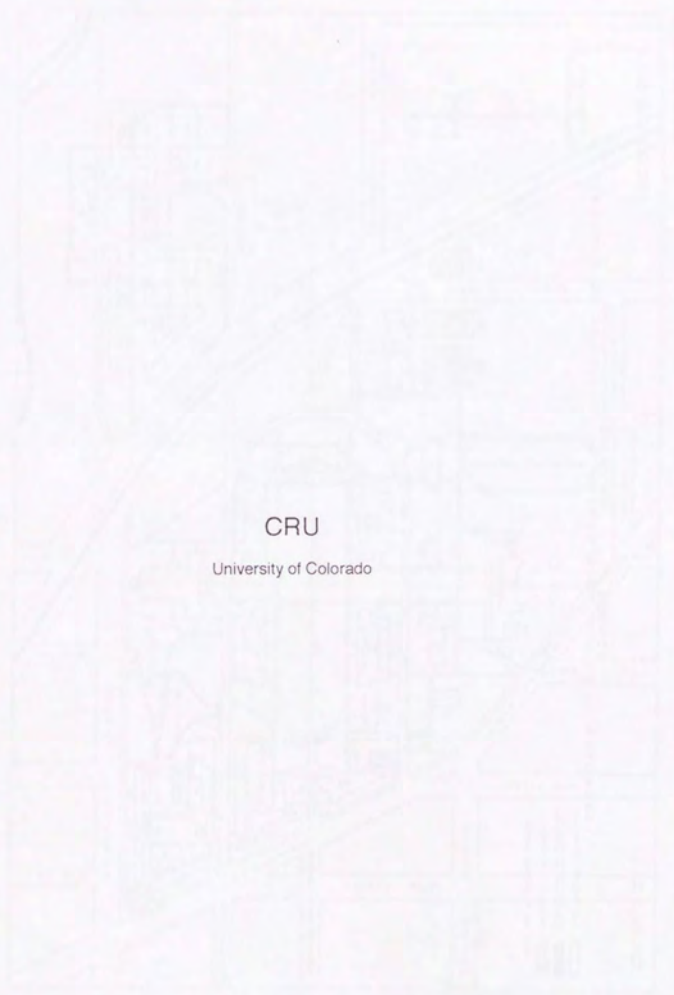

CRU

University of Colorado



ADMINISTRATION BLDG.

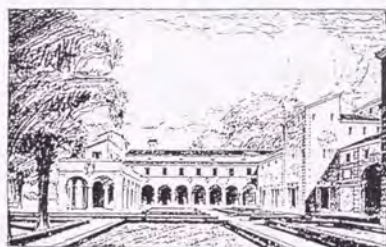

SOCIAL CENTER BLDG.



WOMEN'S DORMS.



WOMEN'S DORMS.



GYMNASIUM BLDG.

CTS

Carnegie Technical School

A. J. Cassatt, 1874. Carnegie Technical School, Pittsburgh, Pennsylvania.

1874

Photo by the author.

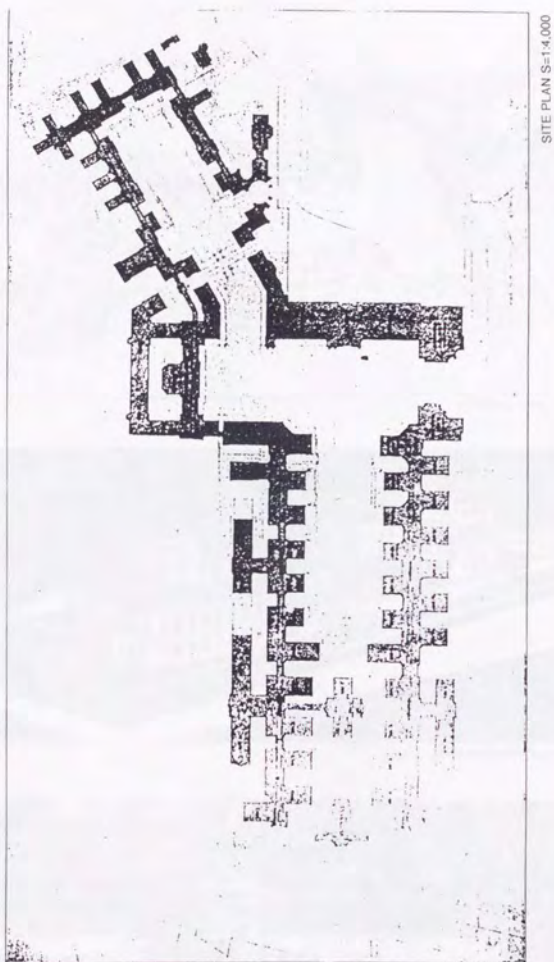

A Competition for the Selection of an Architect for the Carnegie Technical School of Pittsburgh
1904

Henry Hornbostel

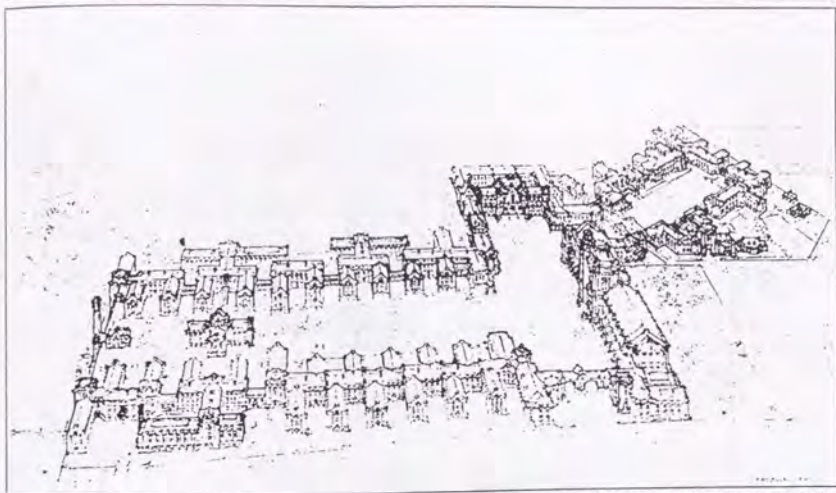

PERSPECTIVE DRAWING OF CAMPUS



MODEL SHOWING PORTION TO BE BUILT IN 1905

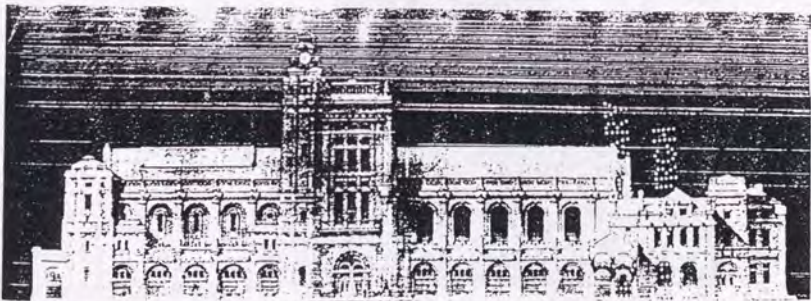

ELEVATION OF MUSEUM & AUDITORIUM BLDG.

A Competition for the Selection of an Architect for the Carnegie Technical School of Pittsburgh

1904

Henry Hornbostel

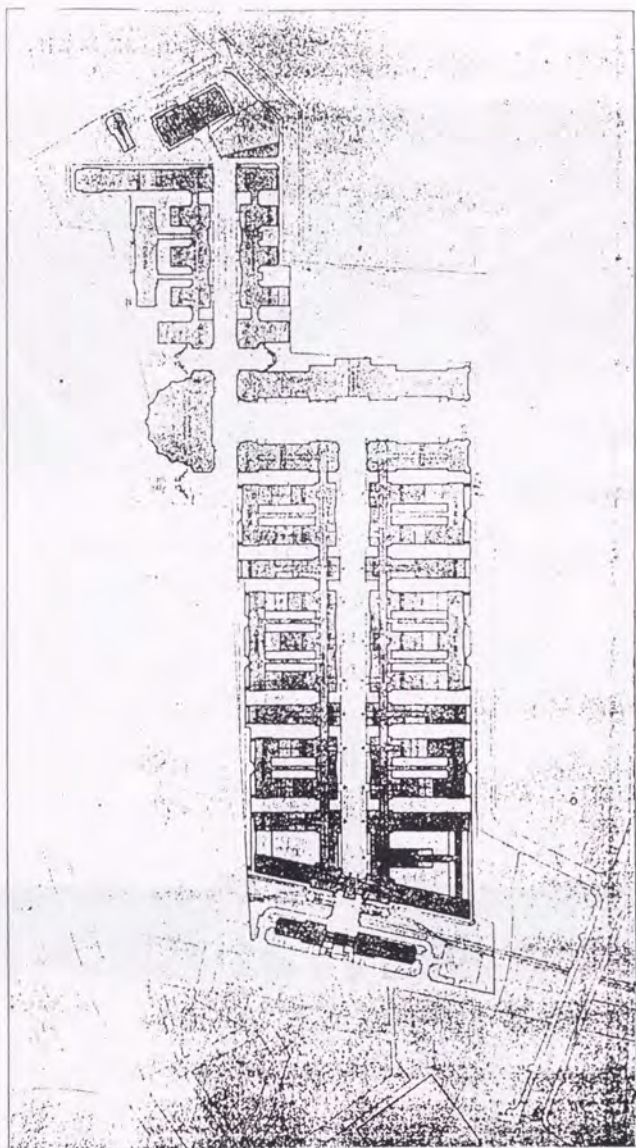

SITE PLAN S-14,000

A Competition for the Selection of an Architect for the Carnegie Technical School of Pittsburgh
1904

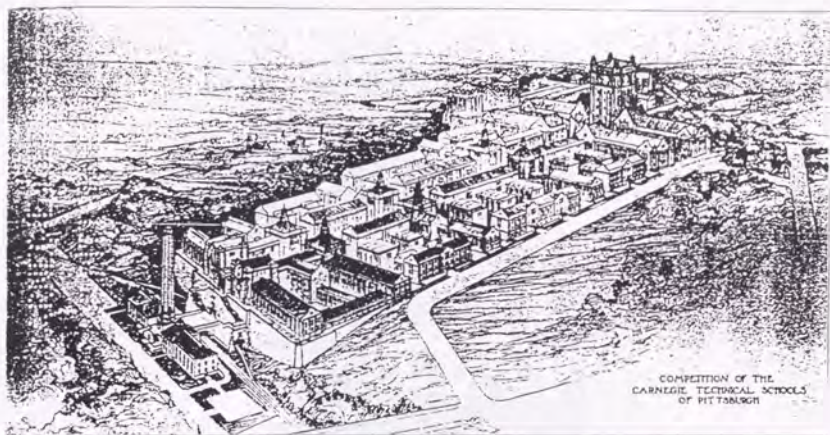

COMPETITION OF THE
CARNEGIE TECHNICAL SCHOOLS
OF PITTSBURGH

PERSPECTIVE DRAWING OF CAMPUS

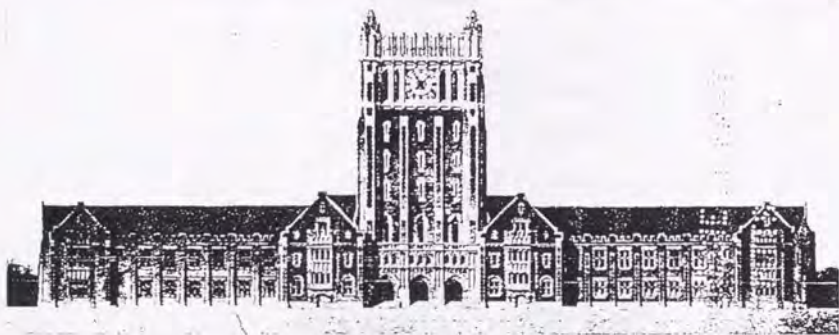

ELEVATION OF MAIN BUILDING

A Competition for the Selection of an Architect for the Carnegie Technical School of Pittsburgh
1904

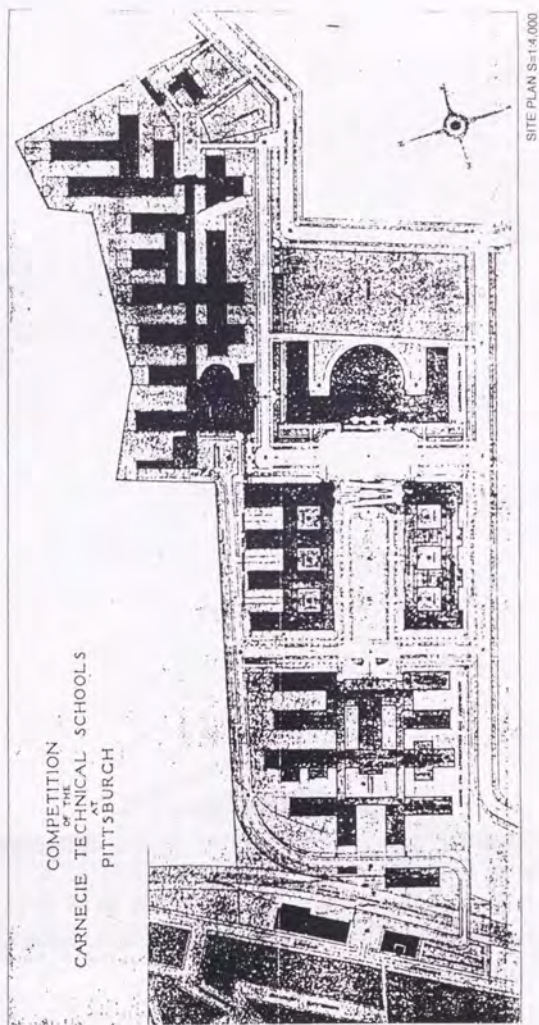

A Competition for the Selection of an Architect for the Carnegie Technical School of Pittsburgh
1904

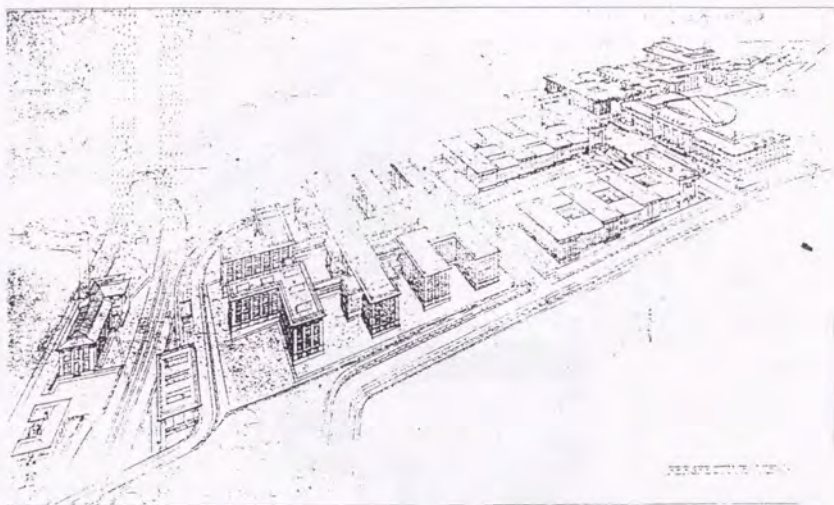

PERSPECTIVE DRAWING OF CAMPUS



ELEVATION OF MAIN BUILDING

A Competition for the Selection of an Architect for the Carnegie Technical School of Pittsburgh
1904

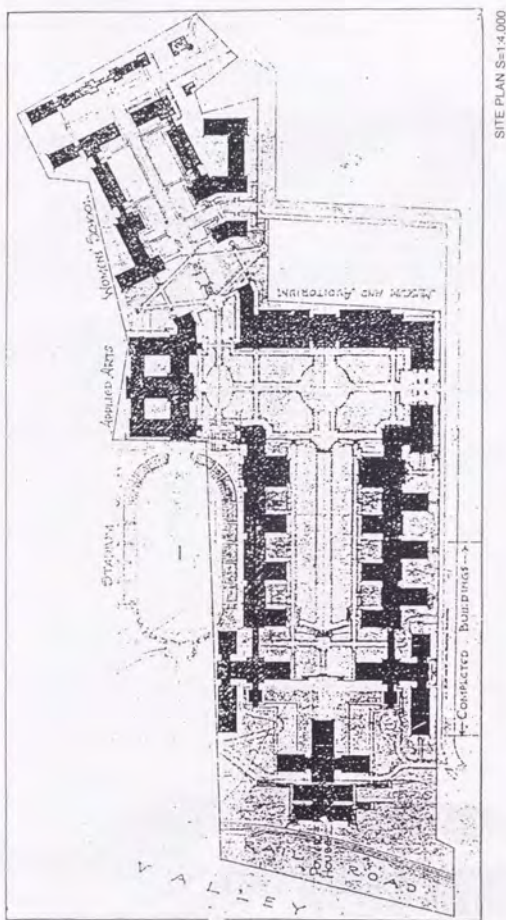

Revised Master Plan for Carnegie Technical School

ca. 1910

Henry Hornbostel

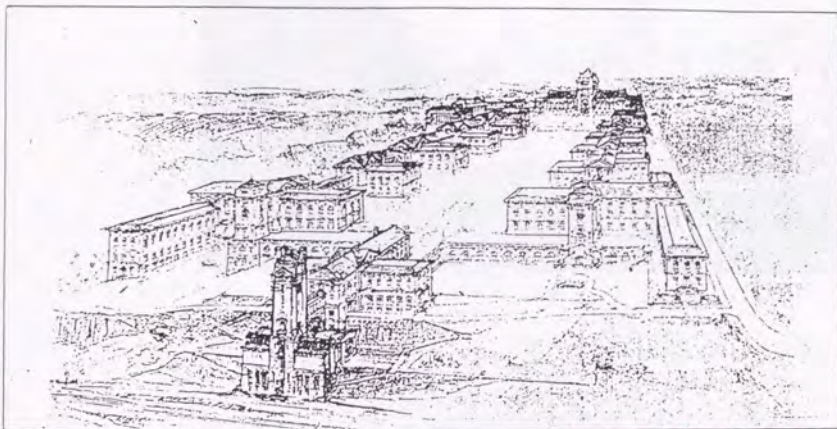

PERSPECTIVE DRAWING OF CAMPUS 1910



PERSPECTIVE DRAWING OF CAMPUS 1911

Revised Master Plan for Carnegie Technical School

ca. 1910

Henry Hornbostel

CTS

Carnegie Technical School

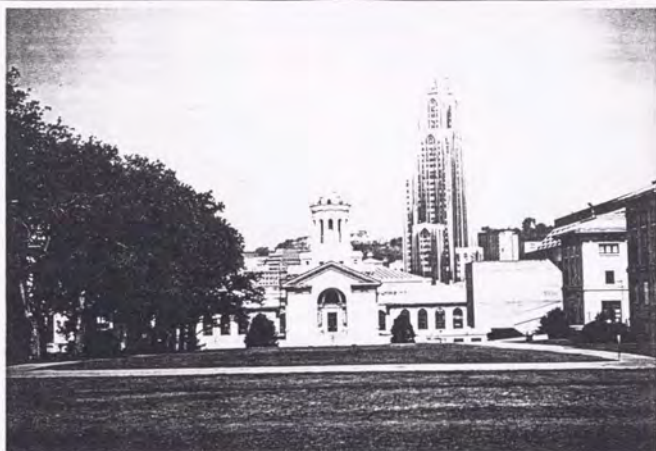

- 1 - Hamerschlag Hall
- 2 - Doherty & Wean Halls
- 3 - College of Fine Arts

1

2

3





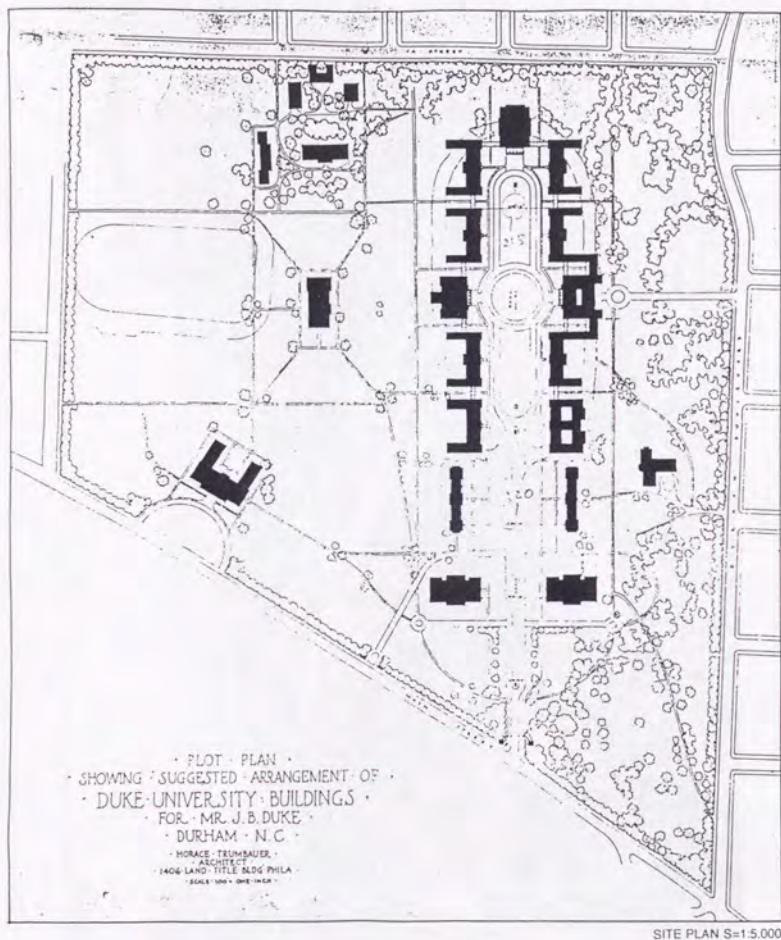

Suggested Arrangement of Duke University Buildings

1925

Horace Trumbauer

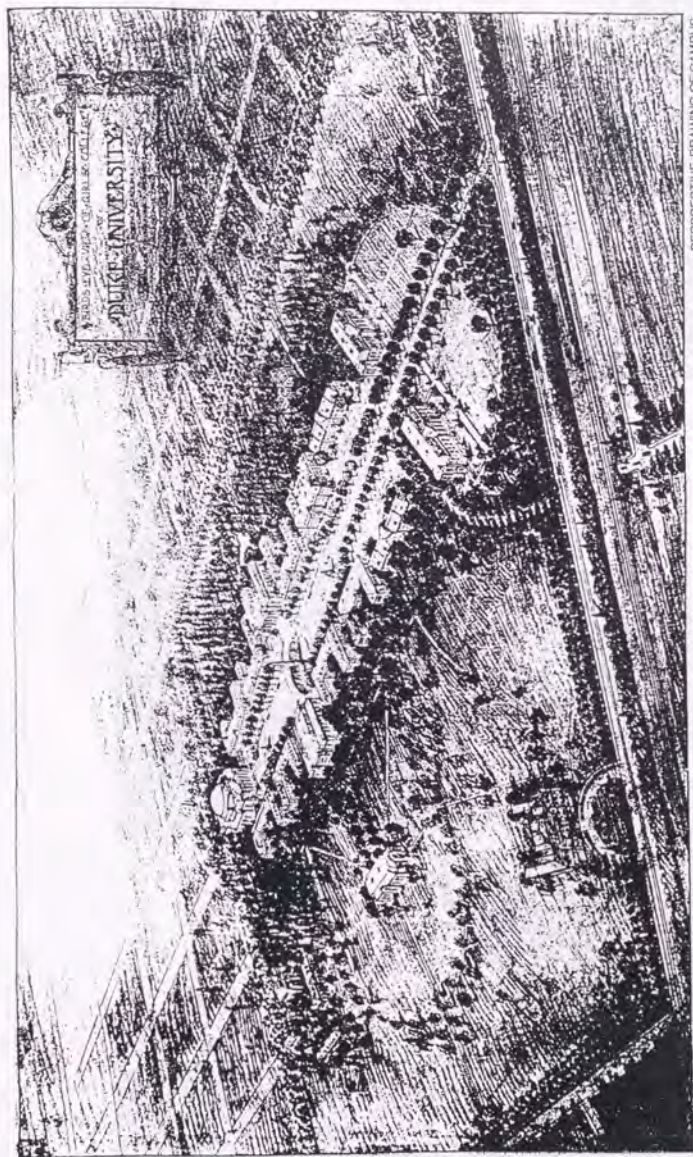

PERSPECTIVE DRAWING OF CAMPUS

Suggested Arrangement of Duke University Buildings

1925

Horace Trumbauer

DKU-EC

Duke University
East Campus

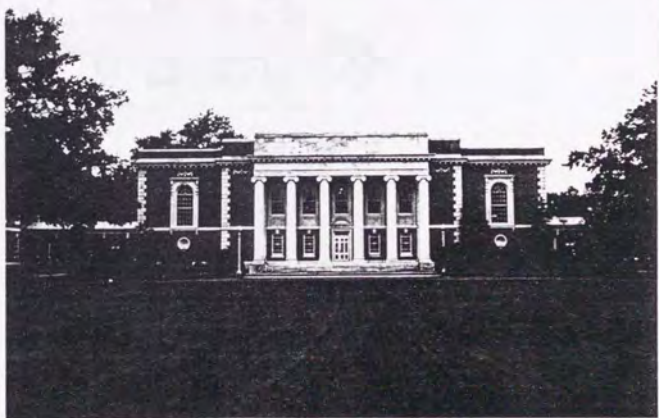

1 - Baldwin Auditorium

2 - Lilly Library

3 - Bassen Hall

1

2

3



大学	Duke University, West Campus	資料番号	DKU-WC 01
マスタープラン	Duke University General Plan		
設計/建設	1930		
建築家	Horace Trumbauer		

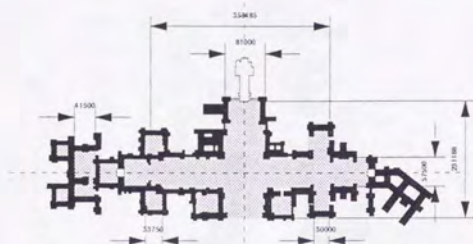

enclosed open space
 distinctive element
 axis
 scale = 1 : 10,000

基本集合単位/単位形態

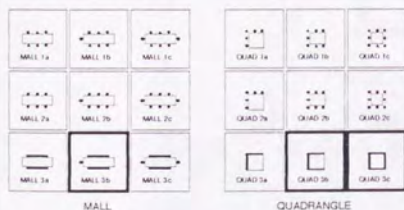

基本集合単位/集合形態

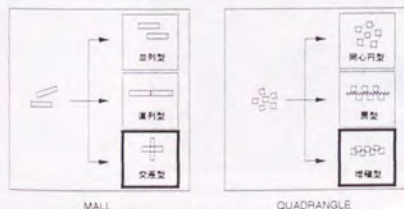

形態的特徴

空間構成については、ふたつの直交するモールがキャンパスの基本的骨格を決定し、その周囲に複数のクォードラングルがクラスター状に付加された構成となっている。モール、クォードラングルはいずれも線状の建物によって包囲されている。

様式については、カレッジゴシック様式が採用され、軸性によって統御されたフォーマルな全体構成とは対照的に、ドーマーや煙突による不規則なスカイライン、壁面の凹凸等によってピクチャレスクな効果が追及されている。弁別的要素としては、軸の焦点に設けられたチャペルのタワーやゲートタワーがある。

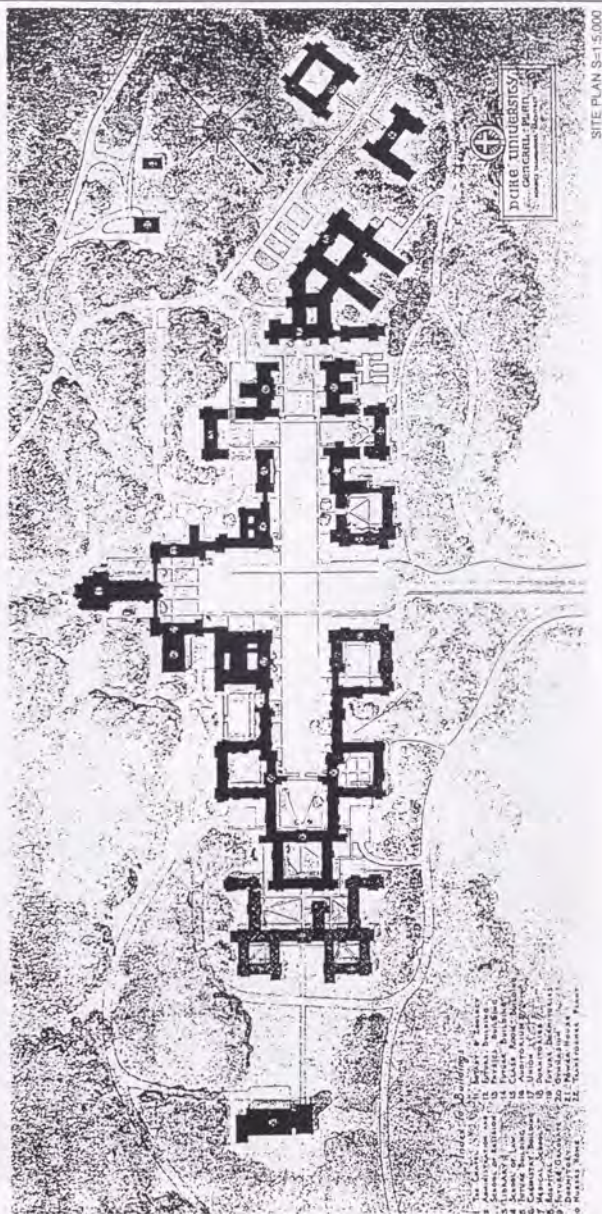

Duke University General Plan

1930

Horace Trumbauer

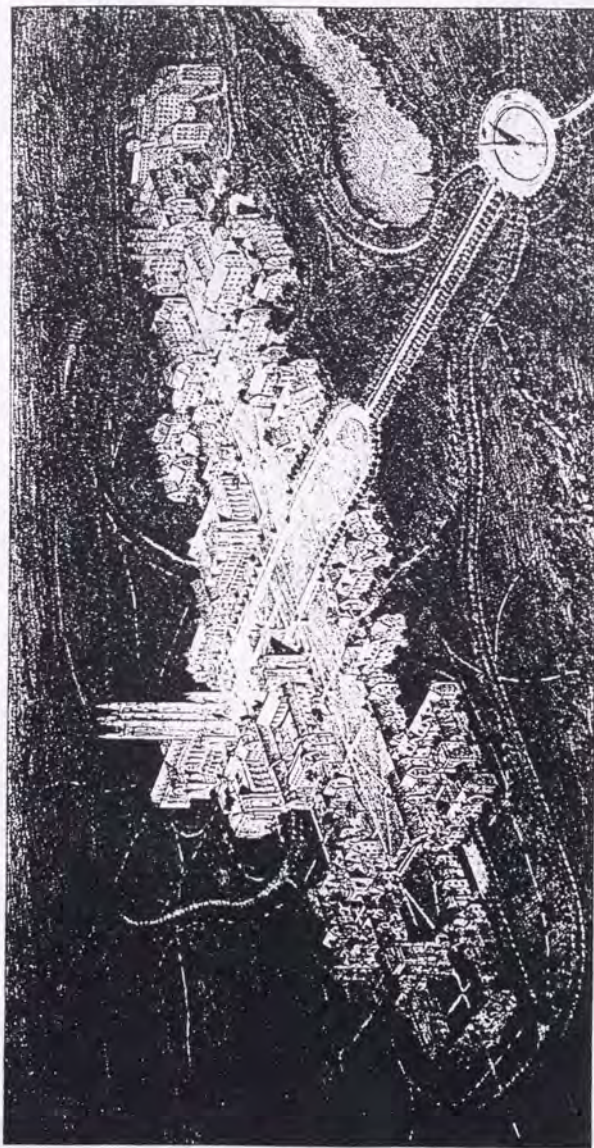

PERSPECTIVE DRAWING OF CAMPUS

Duke University General Plan

1930

Horace Trumbauer

DKU-WC

Duke University
West Campus



1 - Few Quad

2 - Duke Chapel

3 - Crowell Quad, gate/tower

1

2

3

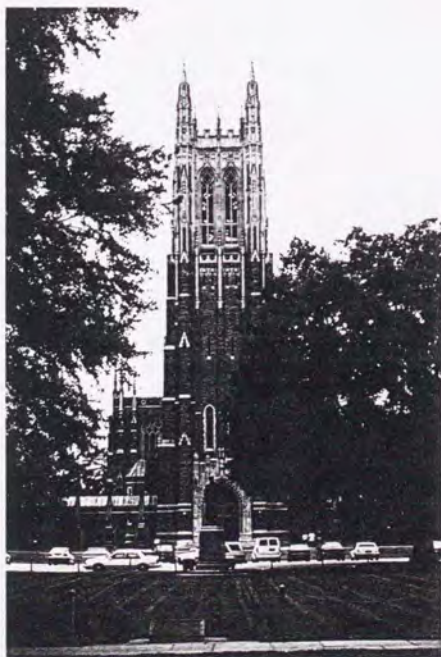



DSU

Denison University

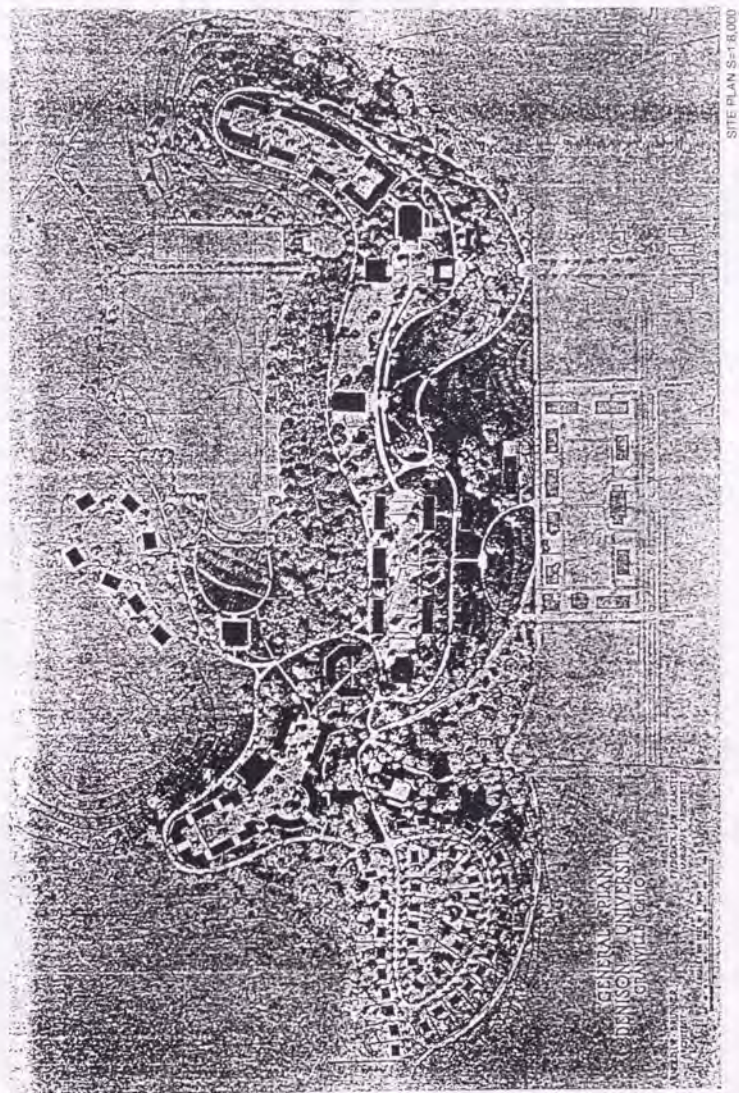

General Plan for Denison University

1923?

Arnold Brunner (architect) & Frederick Law Olmsted (landscape architect)

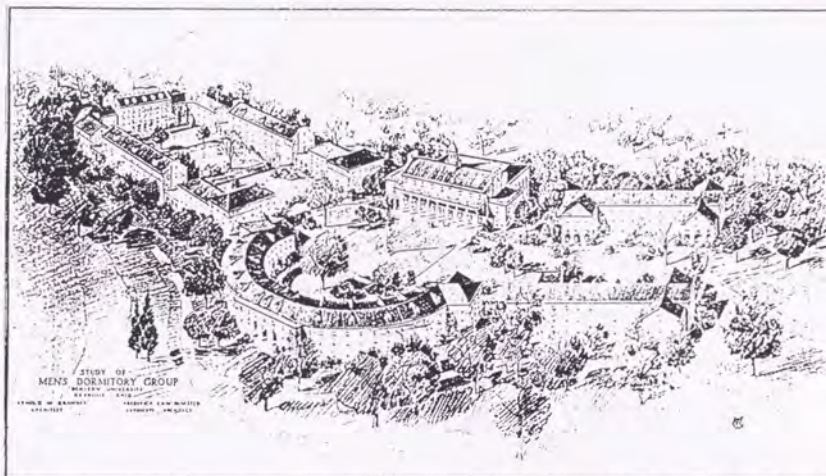

PERSPECTIVE DRAWING OF MEN'S GROUP

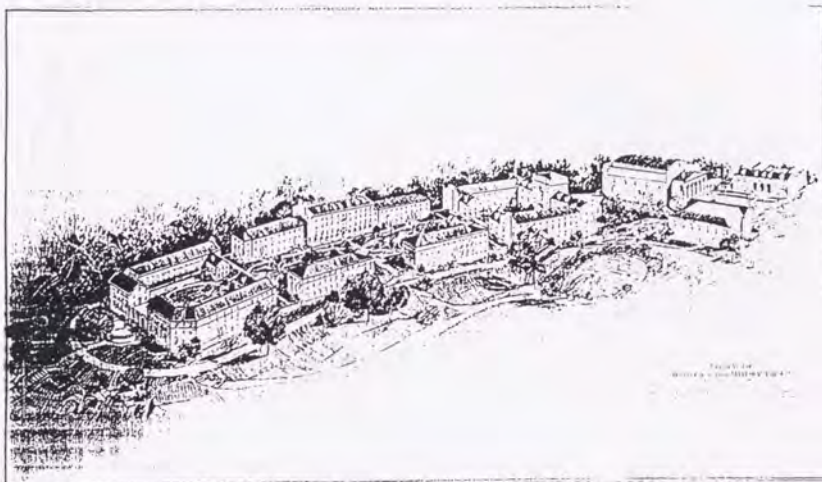

PERSPECTIVE DRAWING OF WOMEN'S GROUP

General Plan for Denison University

1923?

Arnold Brunner (architect) & Frederick Law Olmsted (landscape architect)

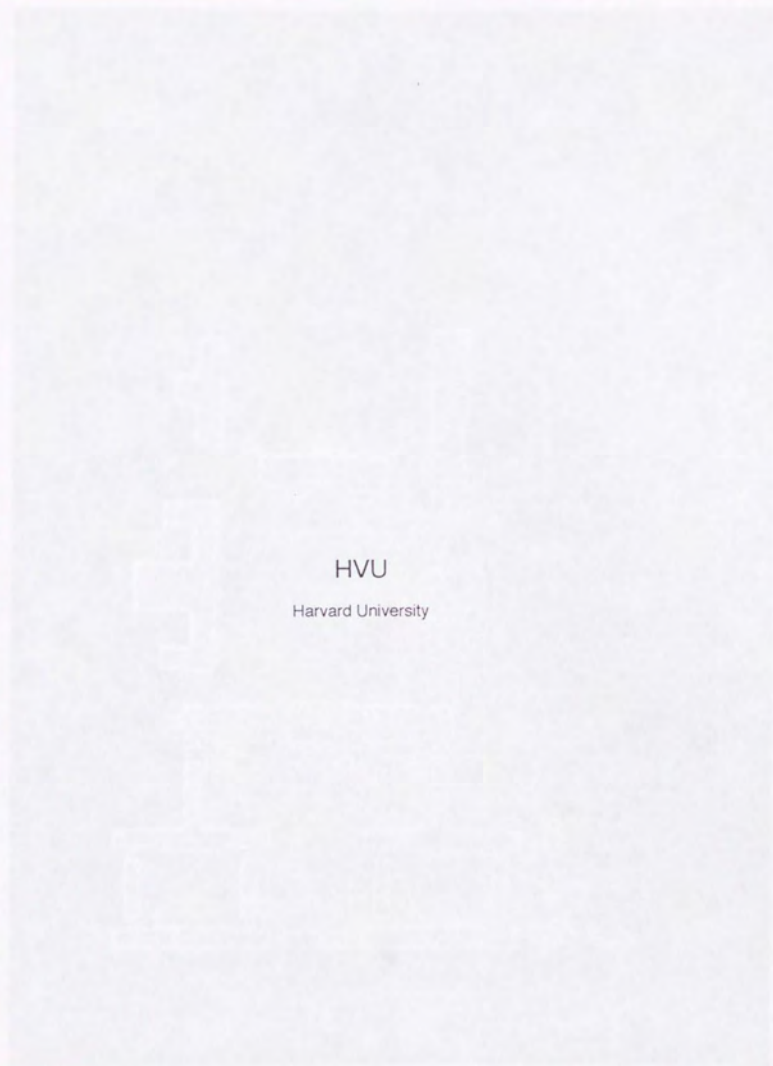

HVU

Harvard University

Harvard University, Harvard School of Business, 79 Garden Street, Cambridge, Massachusetts 02138

1980-1981

Harvard University, Harvard School of Business

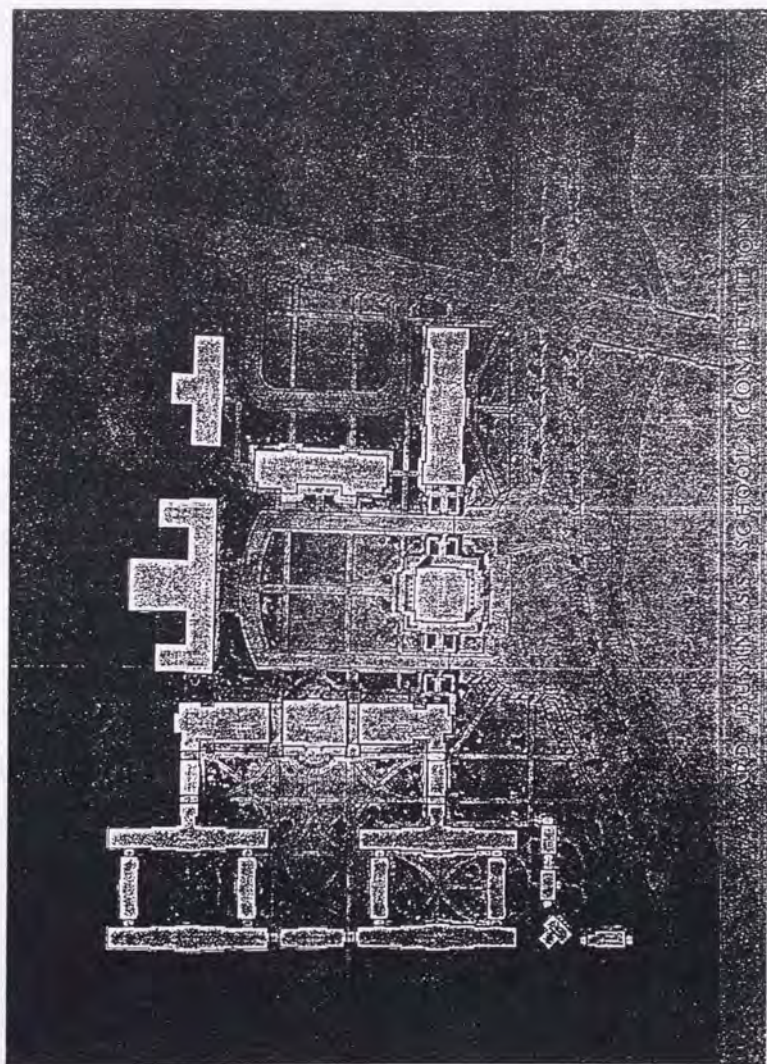

SITE PLAN S=1/2,500

An Architectural Competition for Harvard University Graduate School of Business Administration

1925

Ludlow, Peabody & Kellogg

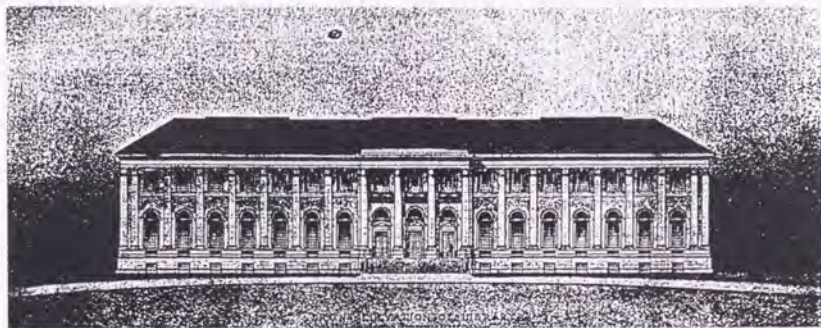

ELEVATION OF LIBRARY

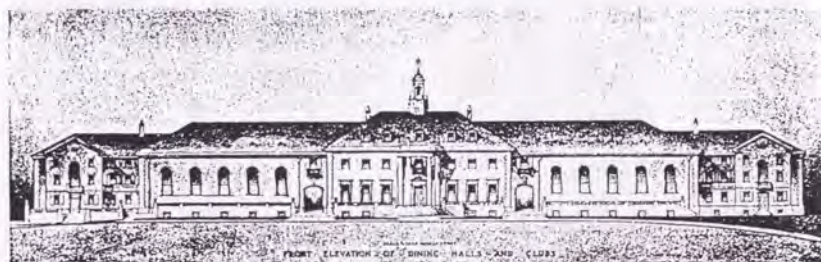

ELEVATION OF DINING HALLS

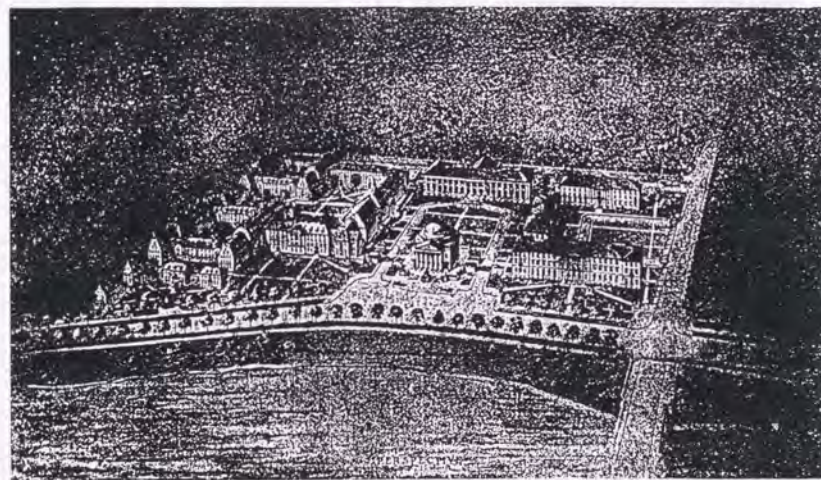

PERSPECTIVE DRAWING OF CAMPUS

An Architectural Competition for Harvard University Graduate School of Business Administration

1925

Ludlow, Peabody & Kellogg

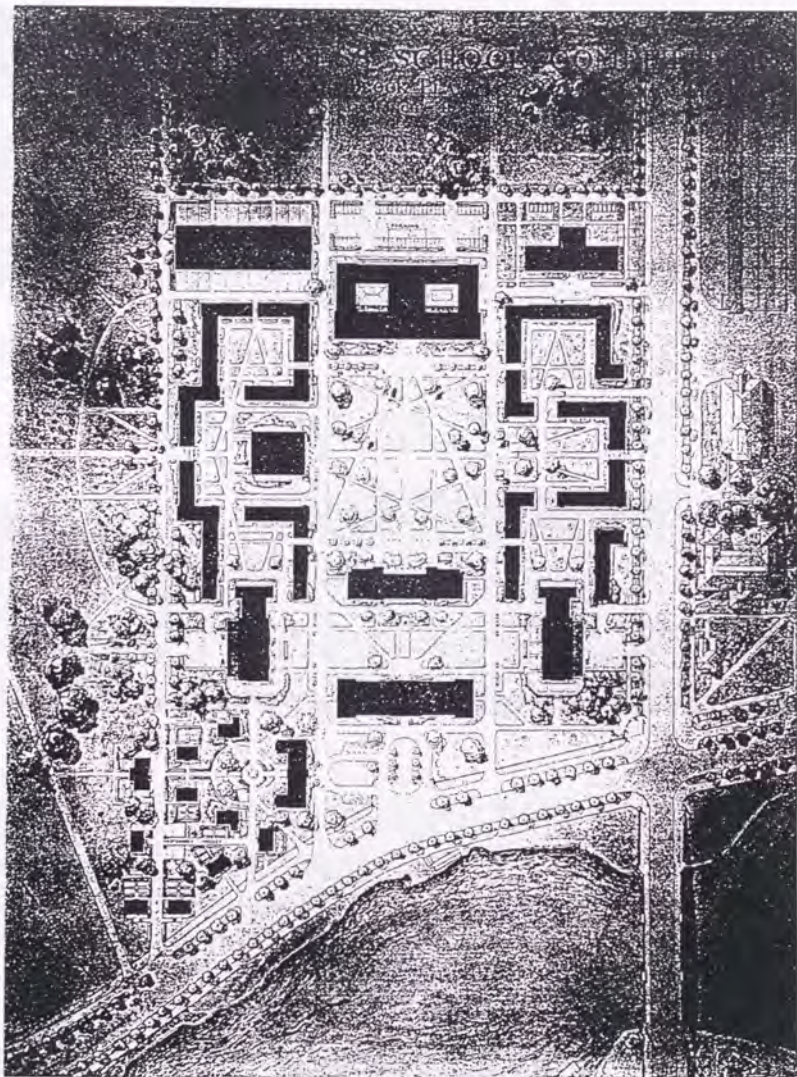

SITE PLAN S=1:2,500

An Architectural Competition for Harvard University Graduate School of Business Administration
1925

Haffner, Perry, Shaw & Hepburn

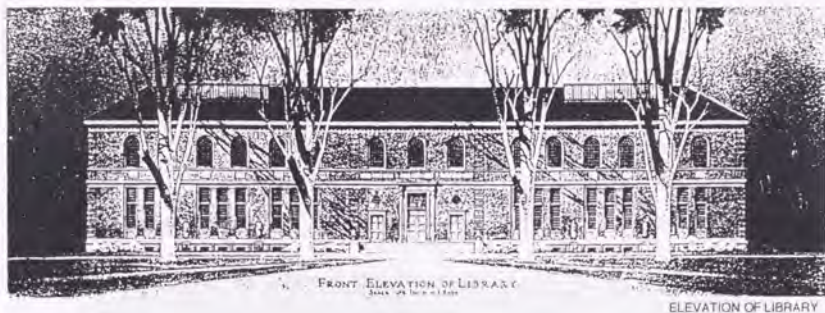

An Architectural Competition for Harvard University Graduate School of Business Administration

1925

Haffner, Perry, Shaw & Hepburn

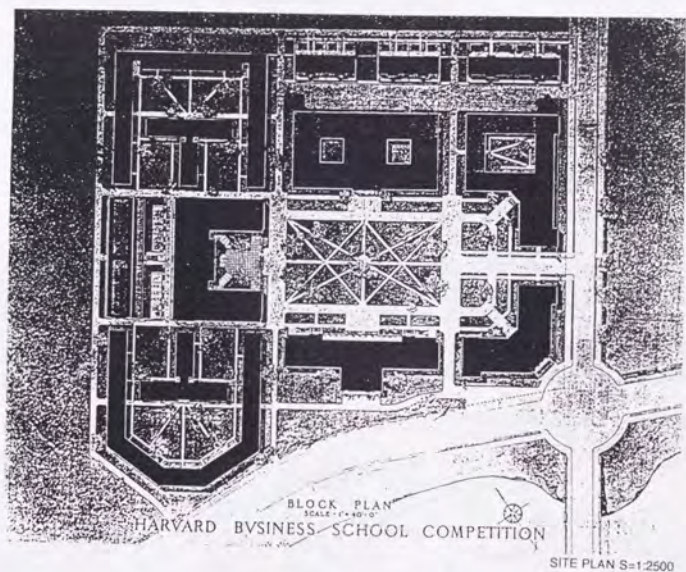

An Architectural Competition for Harvard University Graduate School of Business Administration

1925

Raymond M. Hood



ELEVATION OF LIBRARY

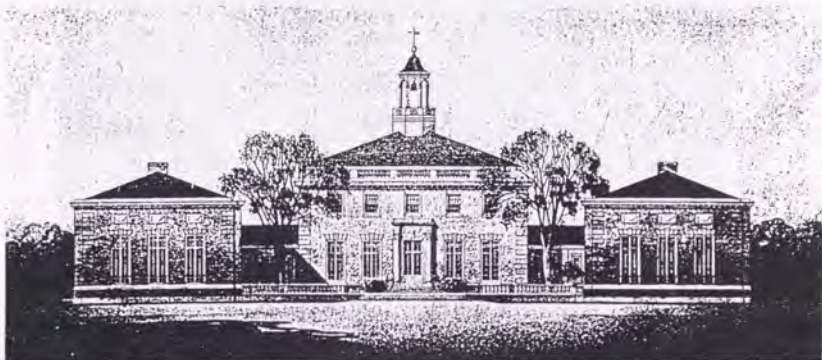

ELEVATION OF DINING HALLS

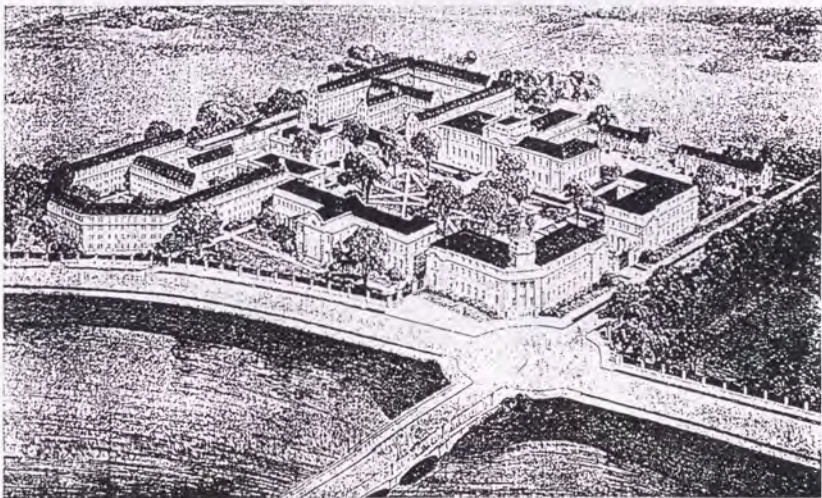

PERSPECTIVE DRAWING OF CAMPUS

An Architectural Competition for Harvard University Graduate School of Business Administration

1925

Raymond M. Hood

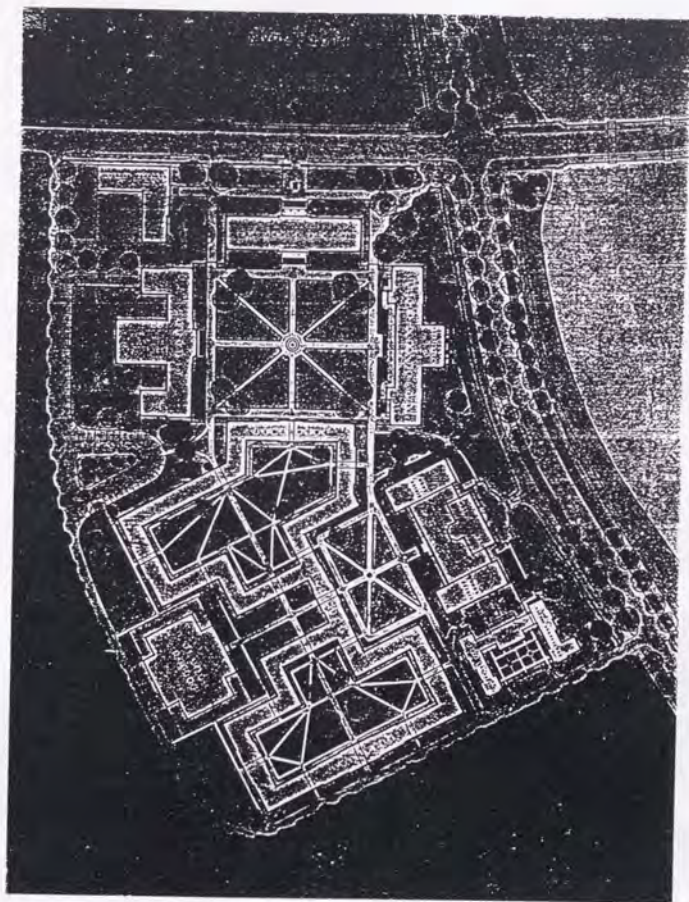

SITE PLAN S=1:2,500

An Architectural Competition for Harvard University Graduate School of Business Administration

1925

Walker & Gillette

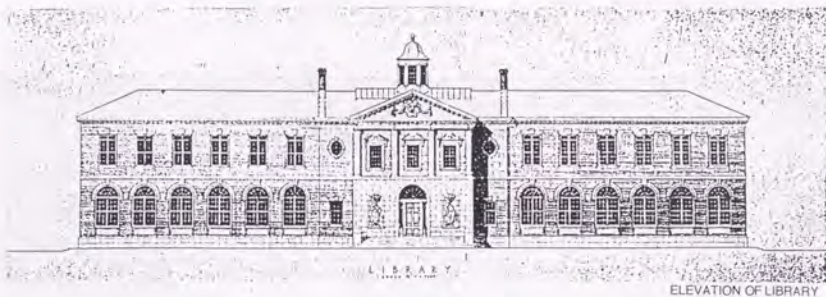

An Architectural Competition for Harvard University Graduate School of Business Administration

1925

Walker & Gillette

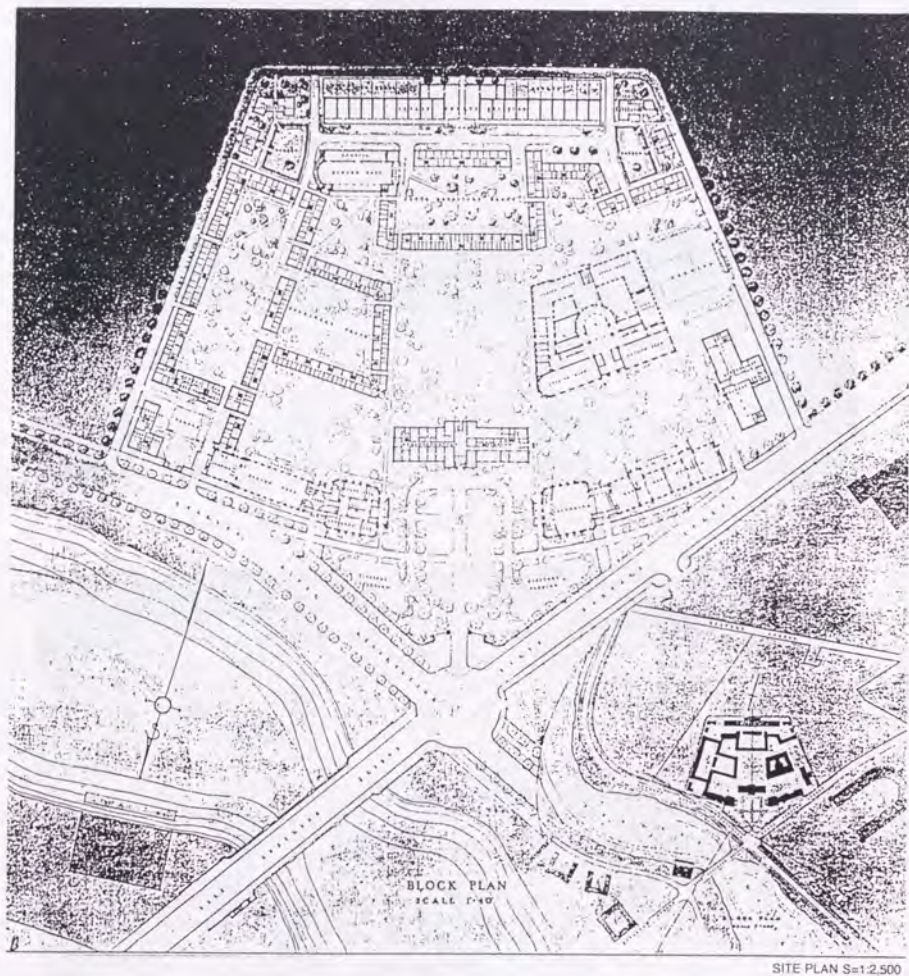

An Architectural Competition for Harvard University Graduate School of Business Administration

1925

Guy Lowell



ELEVATION OF DINING HALLS AND CLUBS

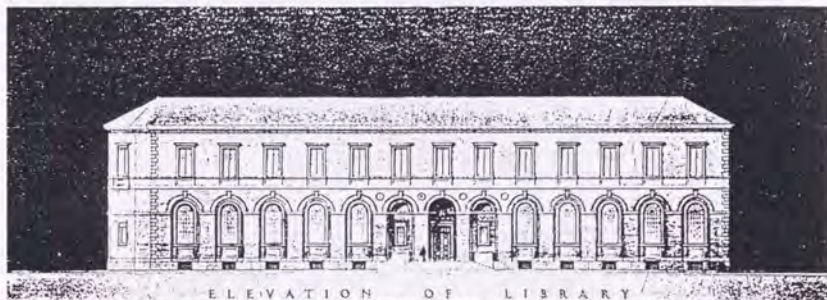

ELEVATION OF LIBRARY

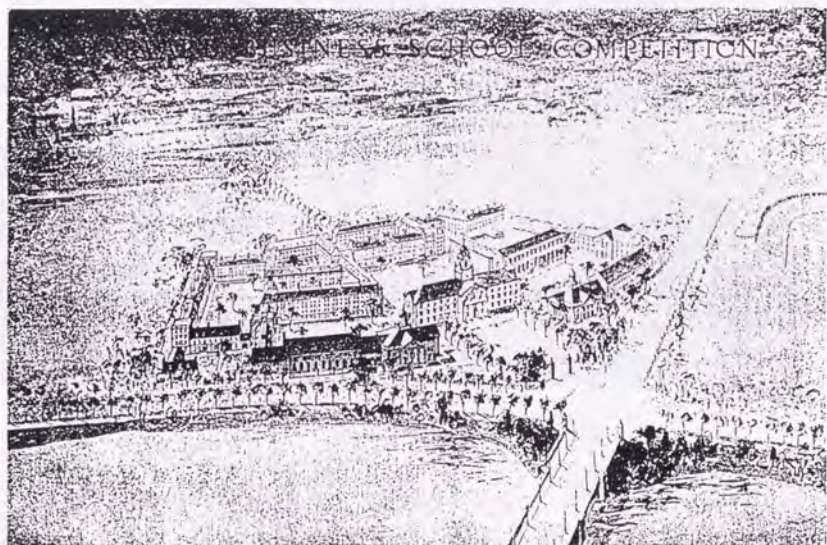

PERSPECTIVE DRAWING OF CAMPUS

An Architectural Competition for Harvard University Graduate School of Business Administration

1925

Guy Lowell



SITE PLAN S=1:2,500

An Architectural Competition for Harvard University Graduate School of Business Administration
1925

Coolidge, Shepley, Bulfinch & Abbott

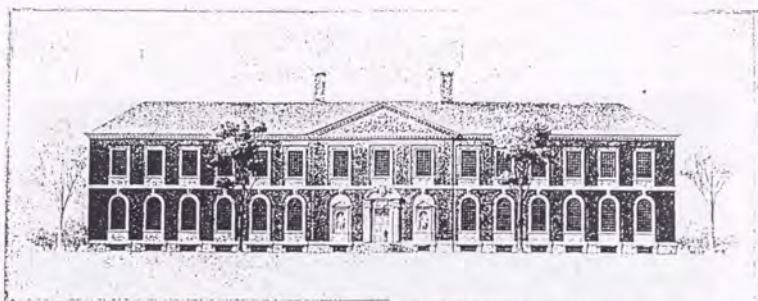

LIBRARY.

ELEVATION OF LIBRARY



DINING-HALL.

ELEVATION OF DINING HALLS

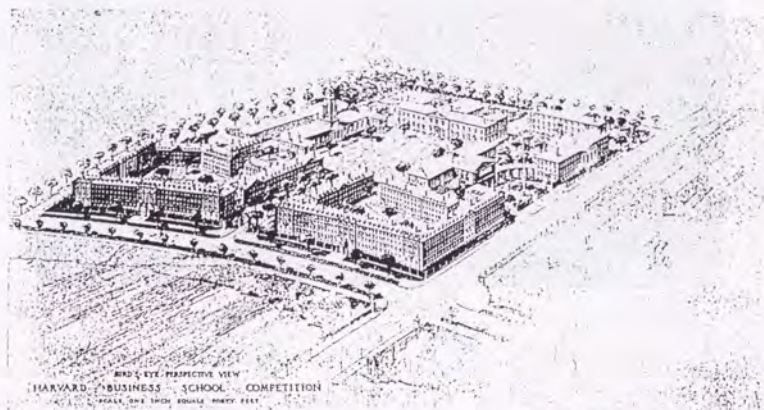

PERSPECTIVE DRAWING OF CAMPUS

An Architectural Competition for Harvard University Graduate School of Business Administration

1925

Coolidge, Shepley, Bulfinch & Abbott

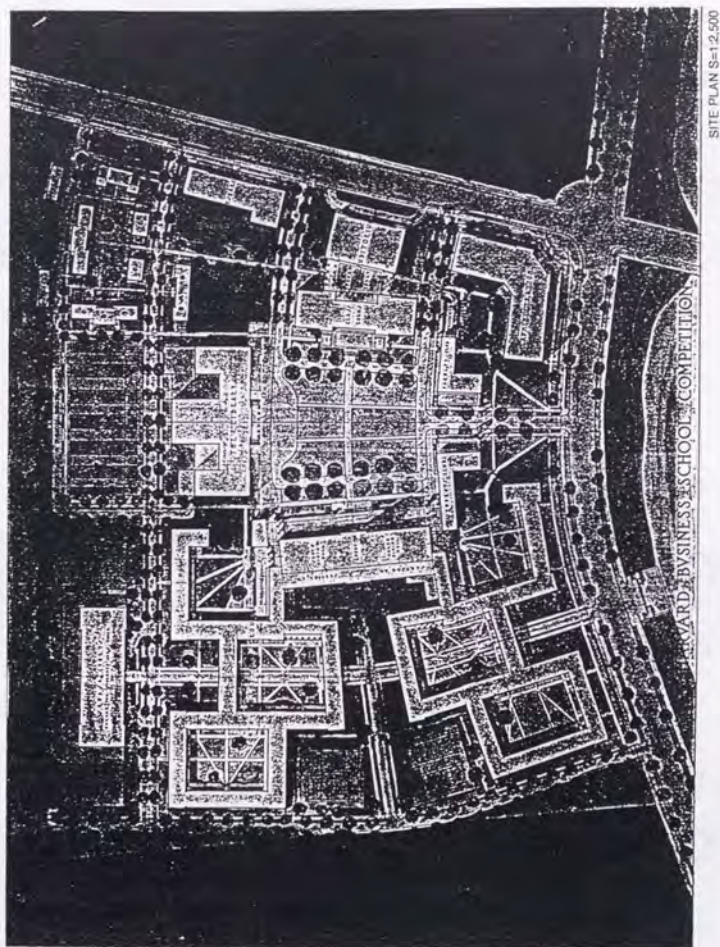

An Architectural Competition for Harvard University Graduate School of Business Administration

1925

Hewitt & Brown

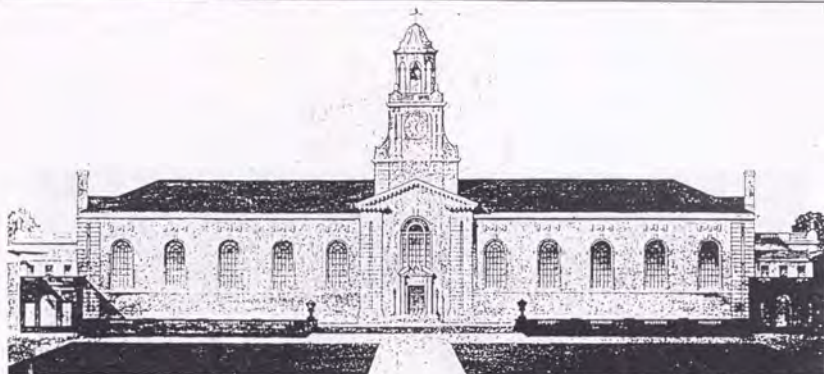

ELEVATION OF DINING HALLS AND CLUBS

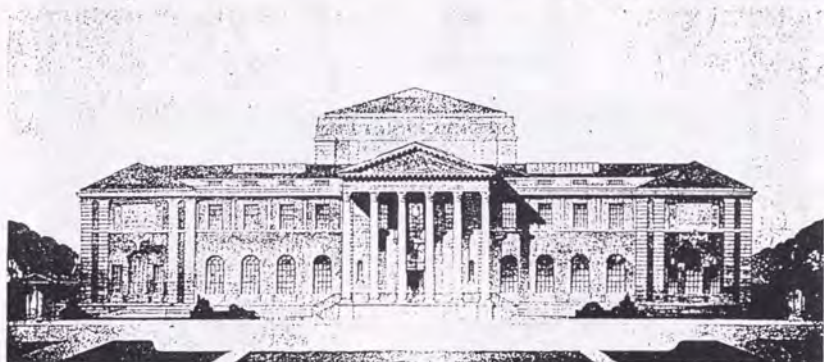

ELEVATION OF LIBRARY



PERSPECTIVE DRAWING OF CAMPUS

An Architectural Competition for Harvard University Graduate School of Business Administration

1925

Hewitt & Brown

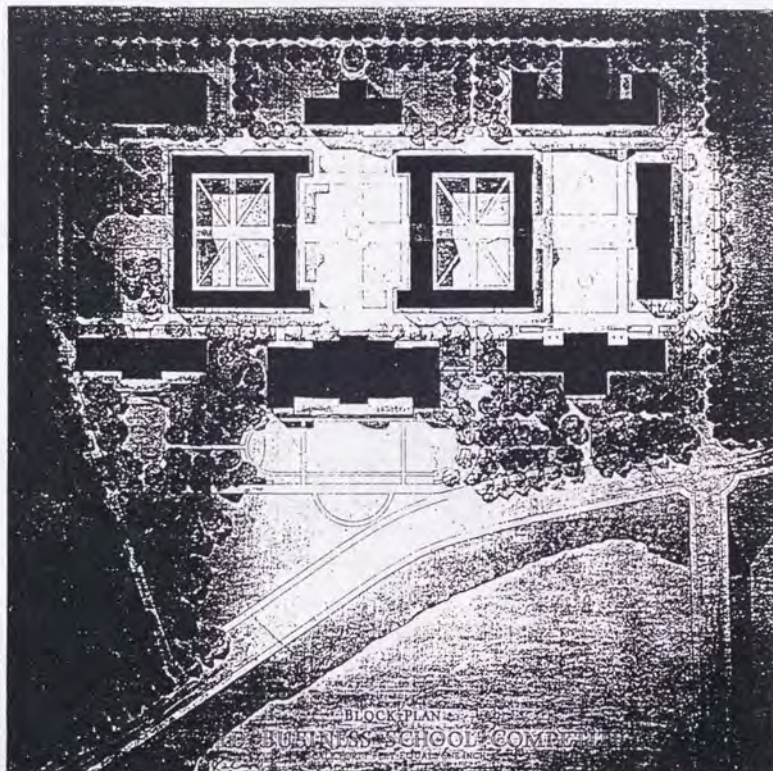

SITE PLAN S=1:2,500

An Architectural Competition for Harvard University Graduate School of Business Administration

1925

Morris & Gugler



RIVER ELEVATION OF DINING HALL AND CLUBS

ELEVATION OF DINING HALLS AND CLUBS

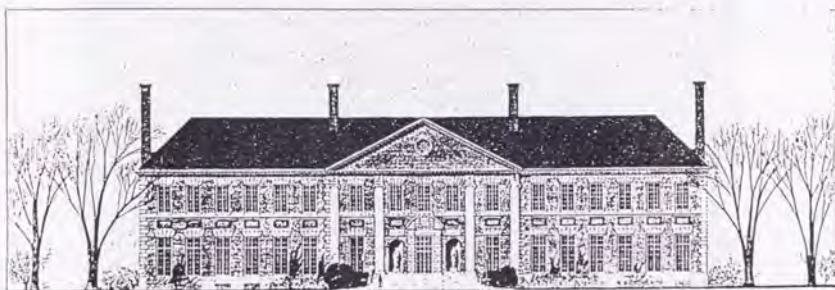

FRONT ELEVATION OF LIBRARY

ELEVATION OF LIBRARY

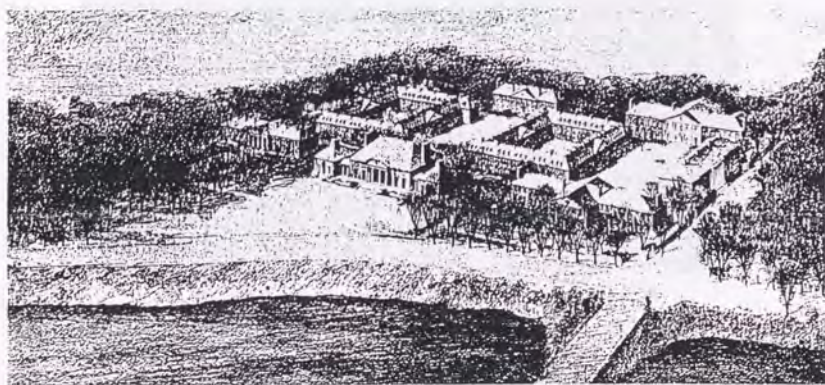

PERSPECTIVE DRAWING OF CAMPUS

An Architectural Competition for Harvard University Graduate School of Business Administration

1925

Morris & Gugler

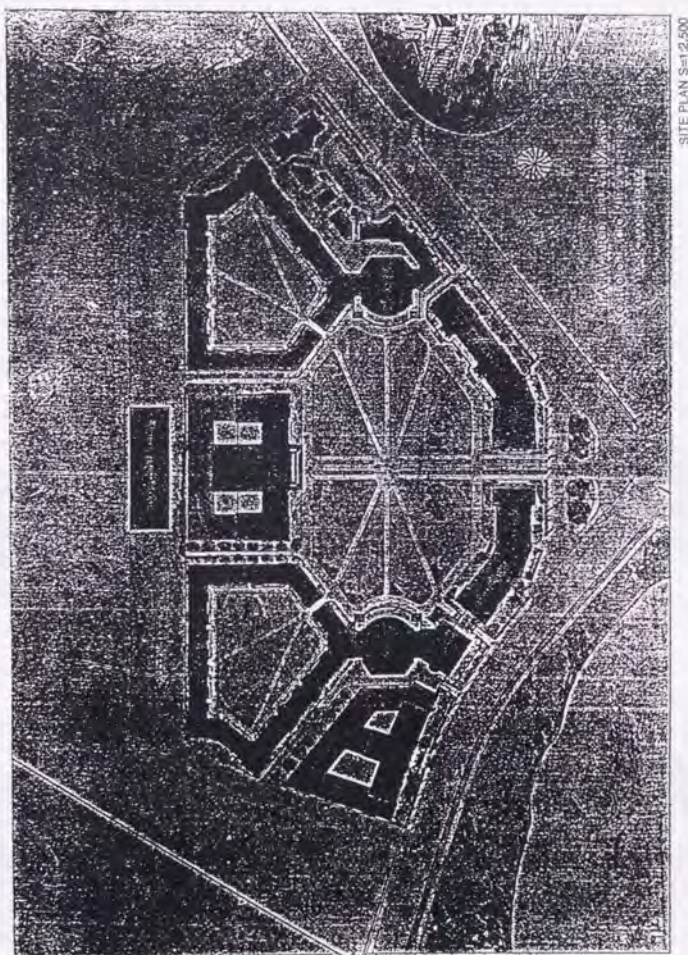

An Architectural Competition for Harvard University Graduate School of Business Administration
1925

Egerton Swartwout

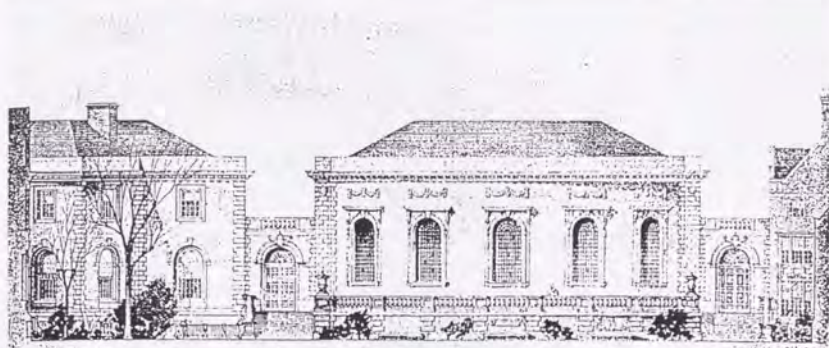

ELEVATION OF DINING HALLS



ELEVATION OF LIBRARY

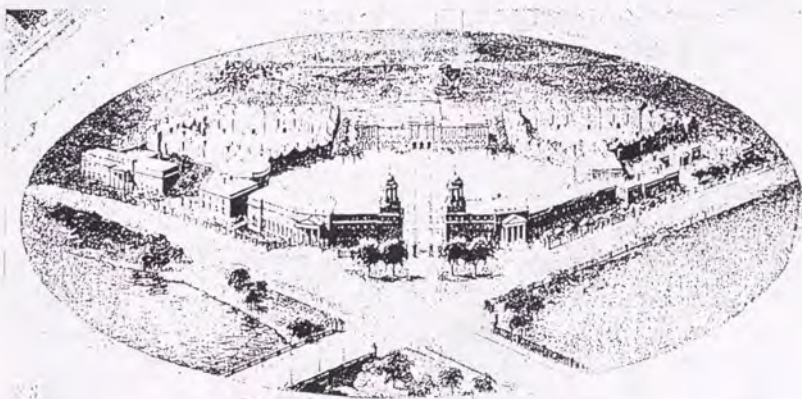

PERSPECTIVE DRAWING OF CAMPUS

An Architectural Competition for Harvard University Graduate School of Business Administration

1925

Egerton Swartwout

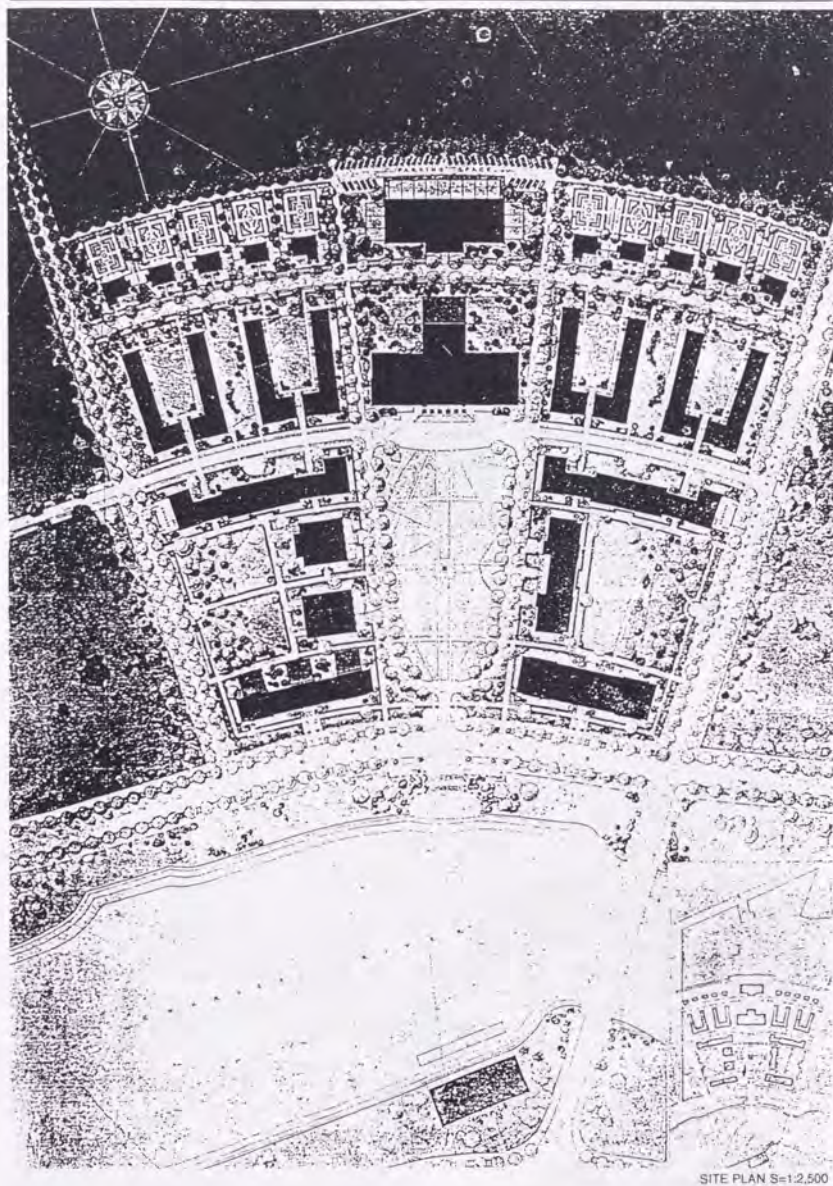

An Architectural Competition for Harvard University Graduate School of Business Administration
1925

McKim, Mead & White

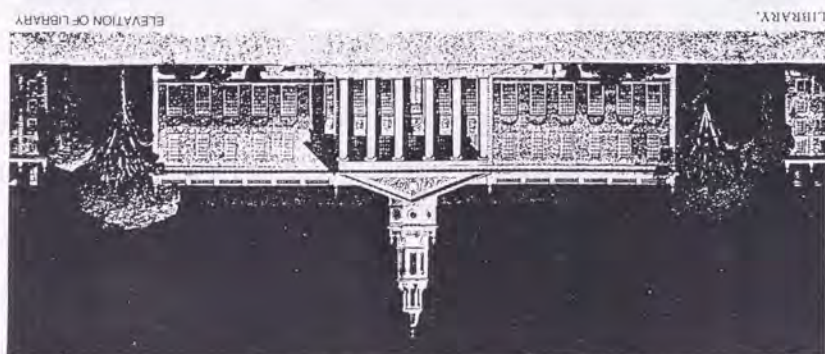

ELEVATION OF LIBRARY

LIBRARY

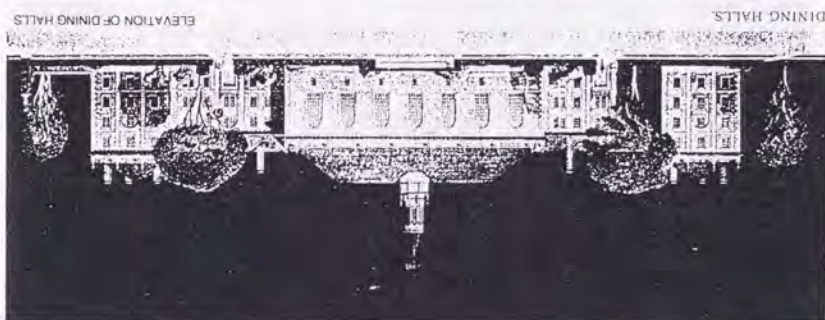

ELEVATION OF DINING HALLS

DINING HALLS

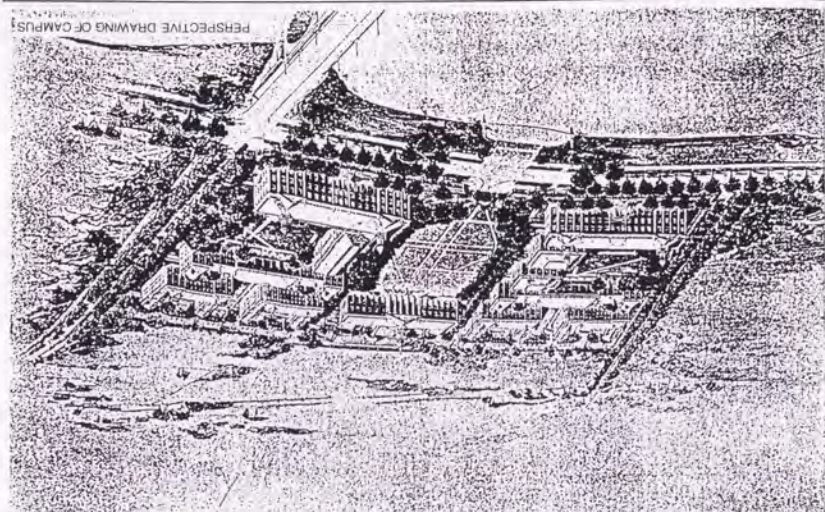

PERSPECTIVE DRAWING OF CAMPUS

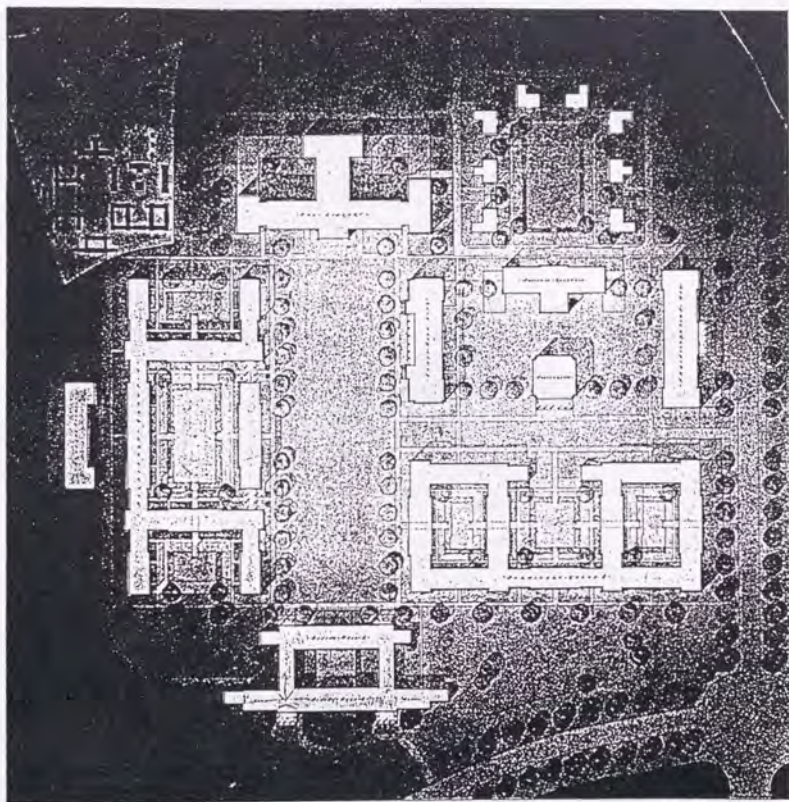

SITE PLAN S=1:2,500

An Architectural Competition for Harvard University Graduate School of Business Administration

1925

Aymar Embury II

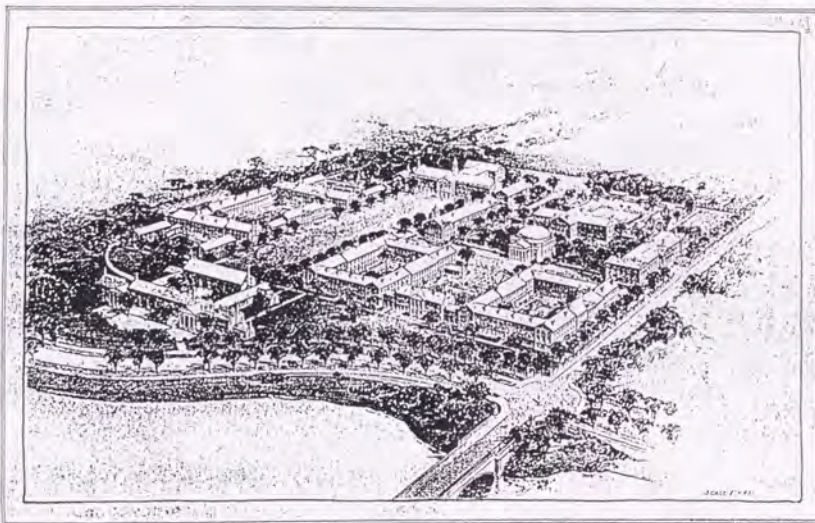
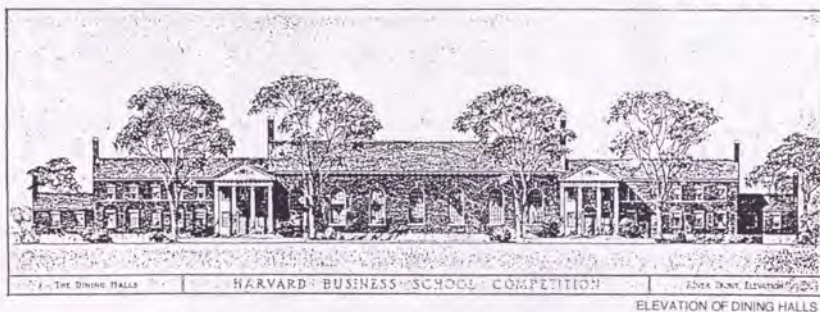

An Architectural Competition for Harvard University Graduate School of Business Administration

1925

Aymar Embury II

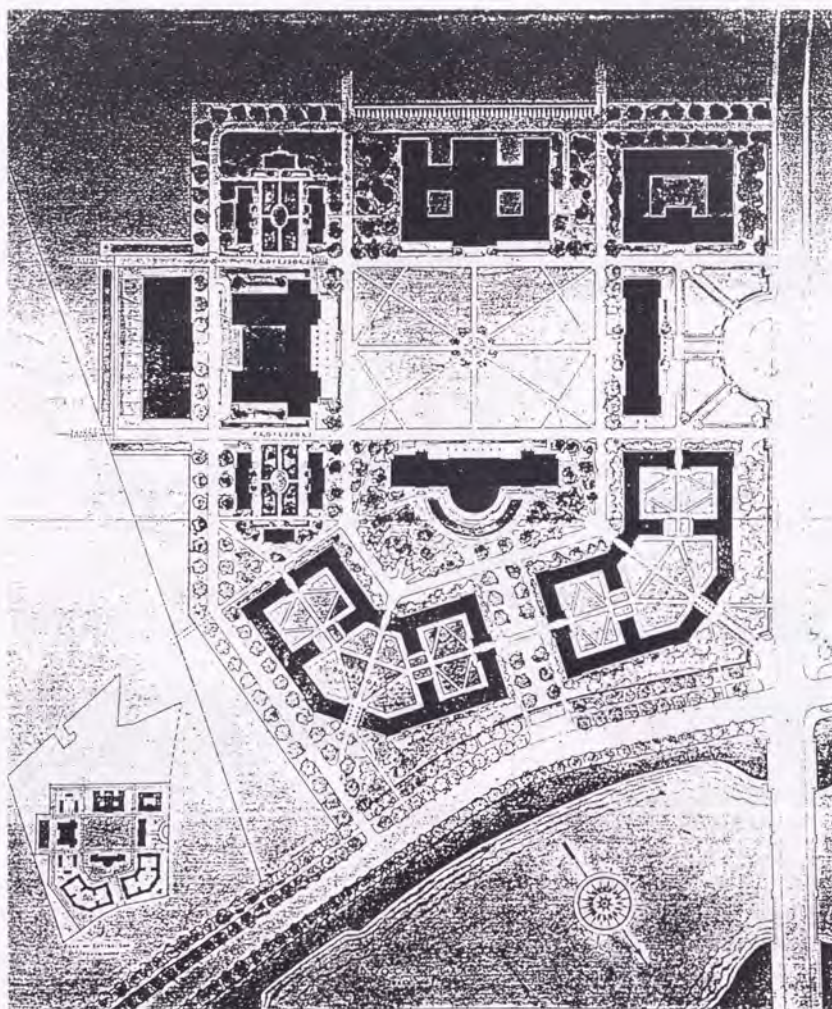

SITE PLAN S=1:2,500

An Architectural Competition for Harvard University Graduate School of Business Administration
1925

Parker, Thomas & Rice

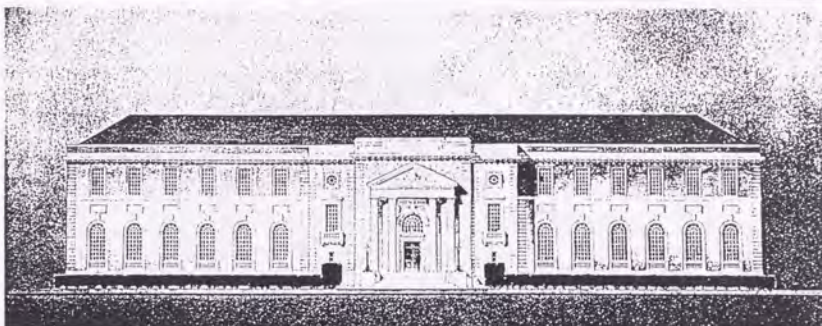

ELEVATION OF LIBRARY



ELEVATION OF DINING HALLS AND CLUBS

HARVARD BUSINESS SCHOOL CAMPUS

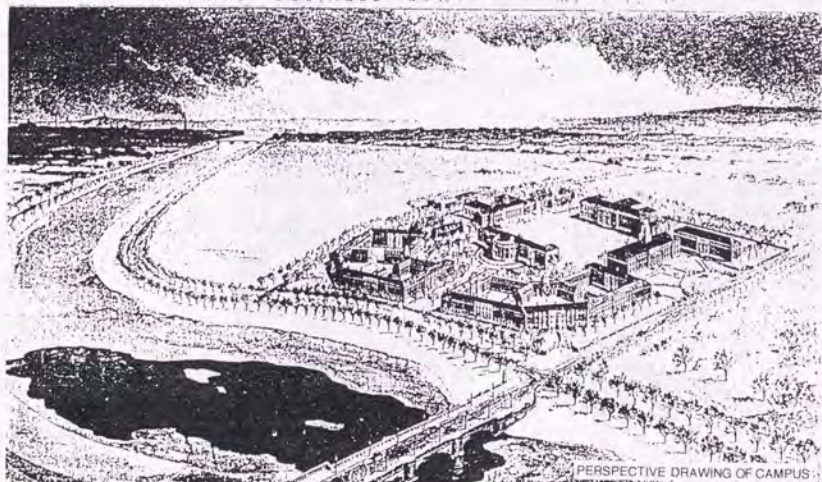

PERSPECTIVE DRAWING OF CAMPUS

An Architectural Competition for Harvard University Graduate School of Business Administration

1925

Parker, Thomas & Rice

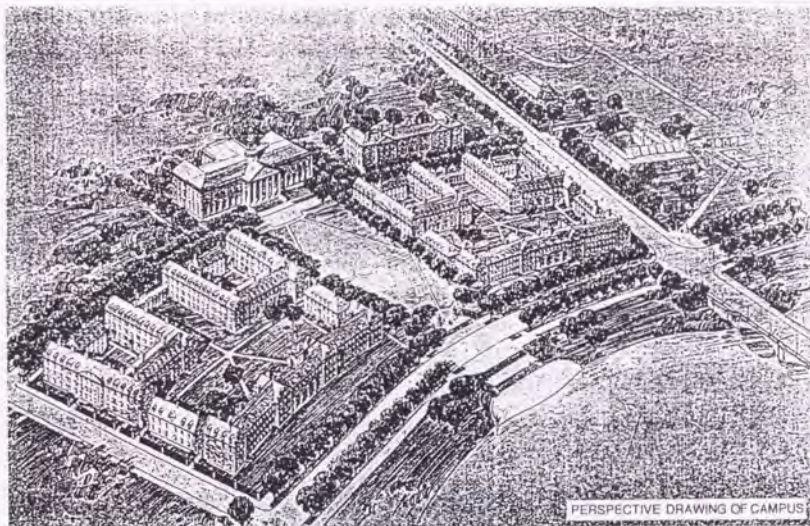

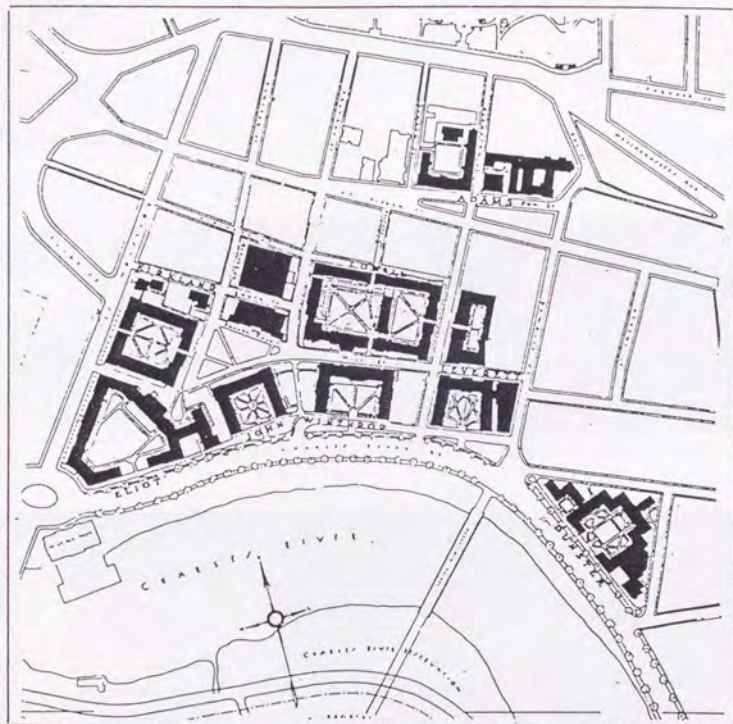

SITE PLAN S=1:5,000

Master Plan for the River Houses incorporated the earlier Freshman Dormitories

1910-31

Coolidge, Shepley, Bulfinch & Abbott



PROPOSED PLAN FOR FRESHMAN DORMS. ALONG THE RIVER 1910 (CHARLES COOLIDGE)

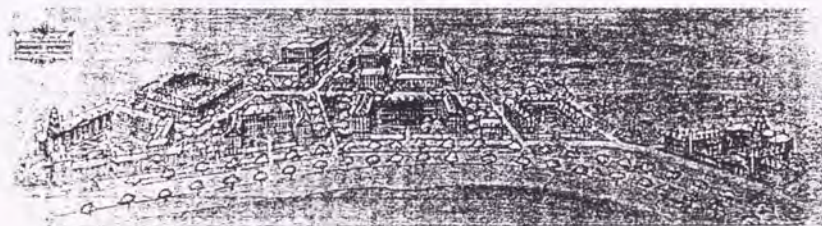

PERSPECTIVE SKETCH OF THE RIVER HOUSES 1928 (COOLIDGE, SHEPLEY, BULFINCH & ABBOTT)

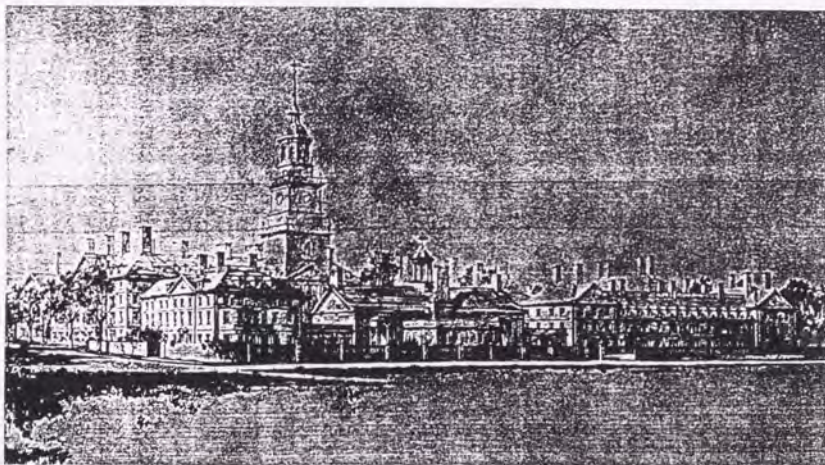

PERSPECTIVE DRAWING OF LOWELL HOUSE 1929 (COOLIDGE, SHEPLEY, BULFINCH & ABBOTT)

Master Plan for the River Houses incorporated the earlier Freshman Dormitories

1910-31

Coolidge, Shepley, Bulfinch & Abbott

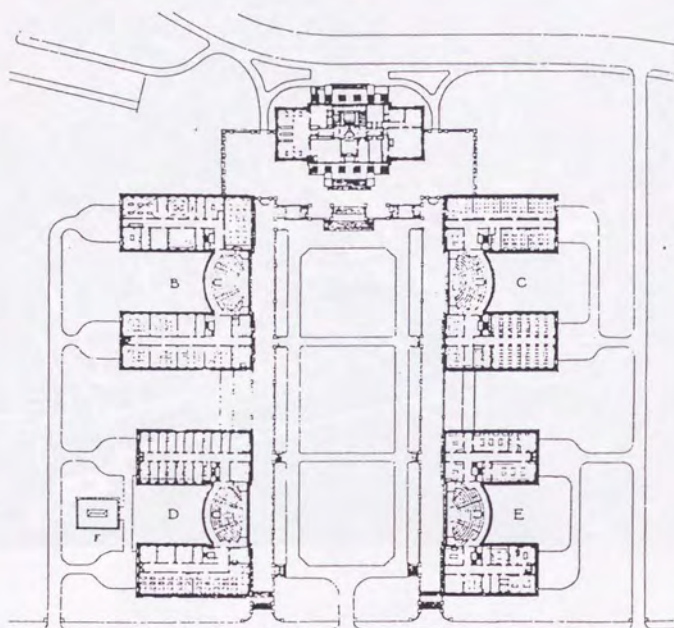

- A - ADMINISTRATION BUILDING
- B - ANATOMY AND HISTOLOGY BUILDING
- C - PHYSIOLOGY AND PSYCHOLOGICAL CHEMISTRY BUILDING
- D - BACTERIOLOGY AND PATHOLOGY BUILDING
- E - PHYSICS AND PHARMACOLOGY BUILDING
- F - ANIMAL HOUSE

PLAN OF FIRST FLOORS

SITE PLAN S=1:2,500

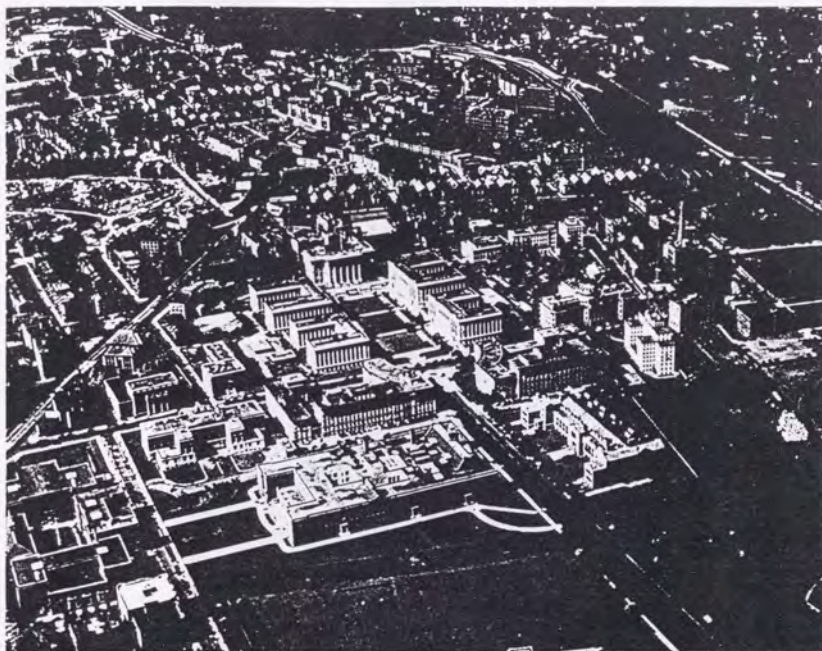

BIRD'S EYE VIEW OF CAMPUS

Master Plan for Harvard Medical School

1903-06

Shepley, Rutan & Coolidge

HVU

Harvard University



1 - Massachusetts Hall

2 - Dormitory Group,
Eliot Hall

3 - Business School,
Baker Library

1

2

3

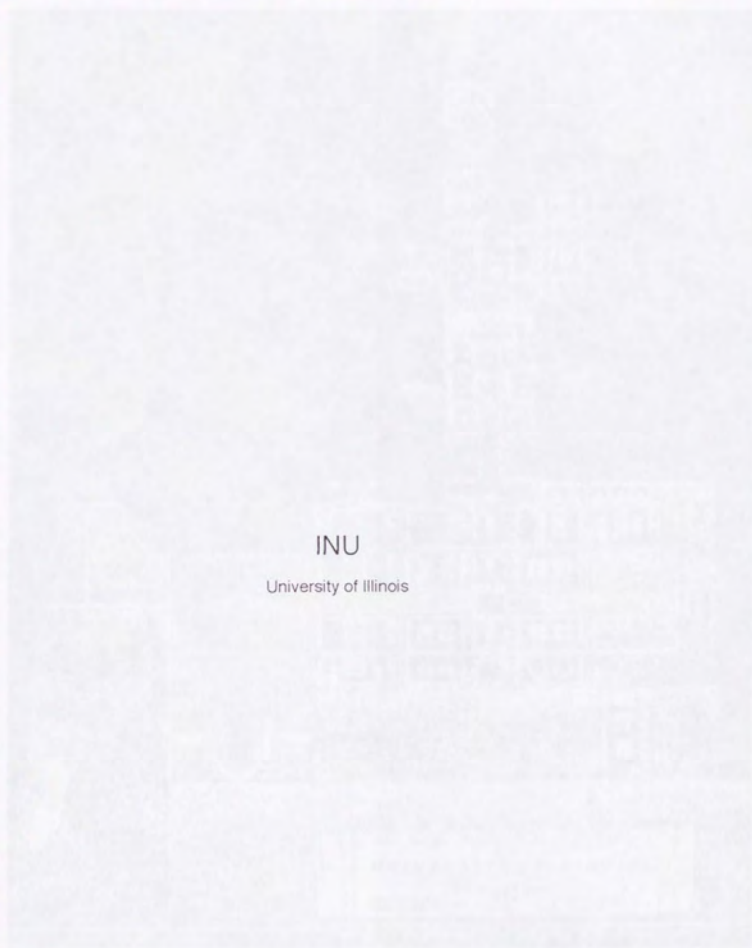

INU

University of Illinois

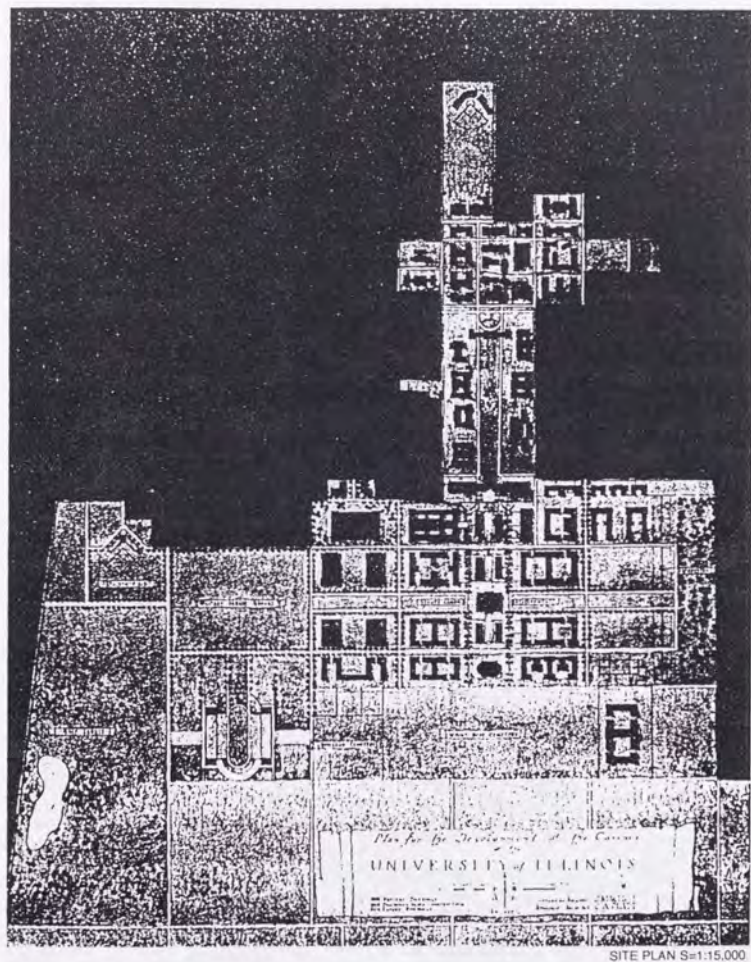

Plan for the Development of the Campus

1927

Charles A. Platt & James M. White

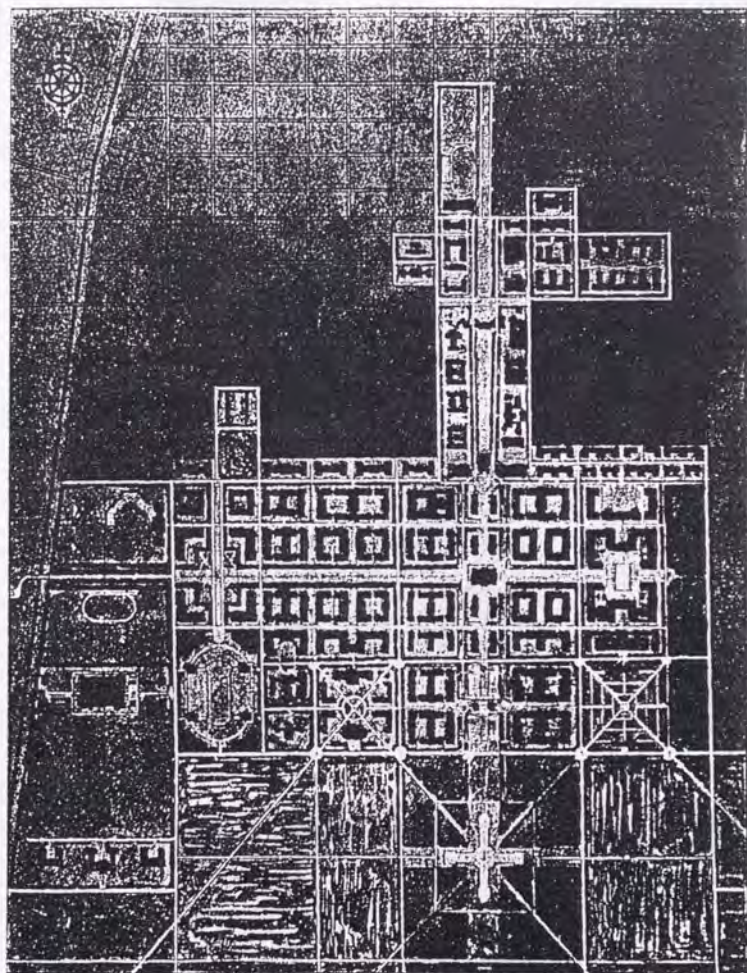

SITE PLAN S=1:15,000

A Study of the Ultimate Development of the Campus

1922?

Charles A. Platt

INU

University of Illinois



1 - Liberal Arts Group

2 - Auditorium

3 - Mumford Hall

1

2

3

JHU

Johns Hopkins University



A Competition for the Homewood Campus of Johns Hopkins University
1904
Parker & Thomas (Parker, Thomas & Rice)

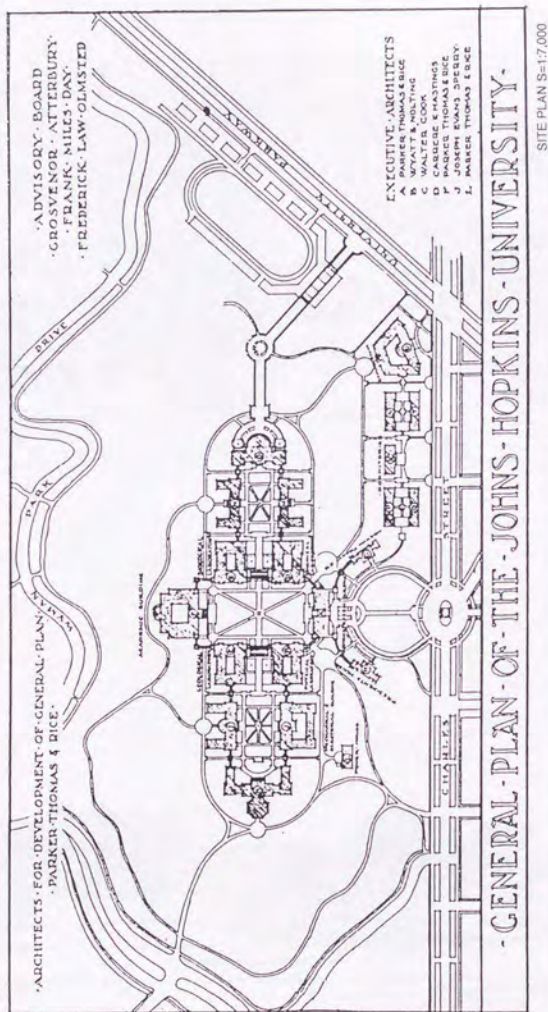

Master Plan for Johns Hopkins University

ca. 1915

Parker, Thomas & Rice (architects) and G. Atterbury, F. M. Day & F. L. Olmsted (advisory board)

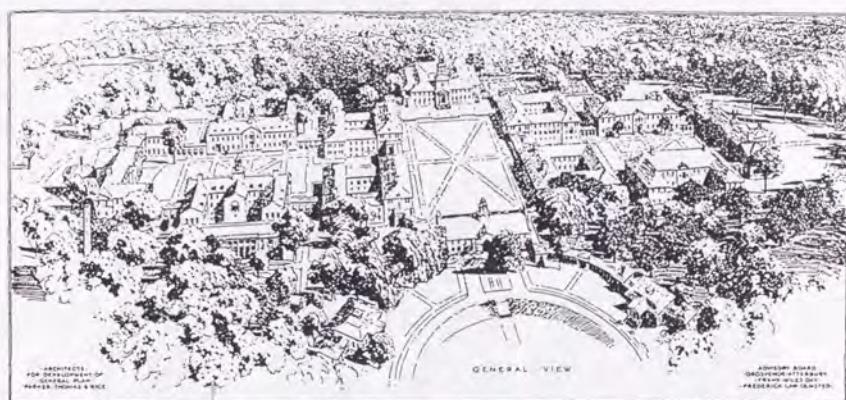

PERSPECTIVE DRAWING OF CAMPUS



PERSPECTIVE VIEW FROM HOPKINS OVAL

Master Plan for Johns Hopkins University

ca. 1915

Parker, Thomas & Rice (architects) and G. Atterbury, F. M. Day & F. L. Olmsted (advisory board)

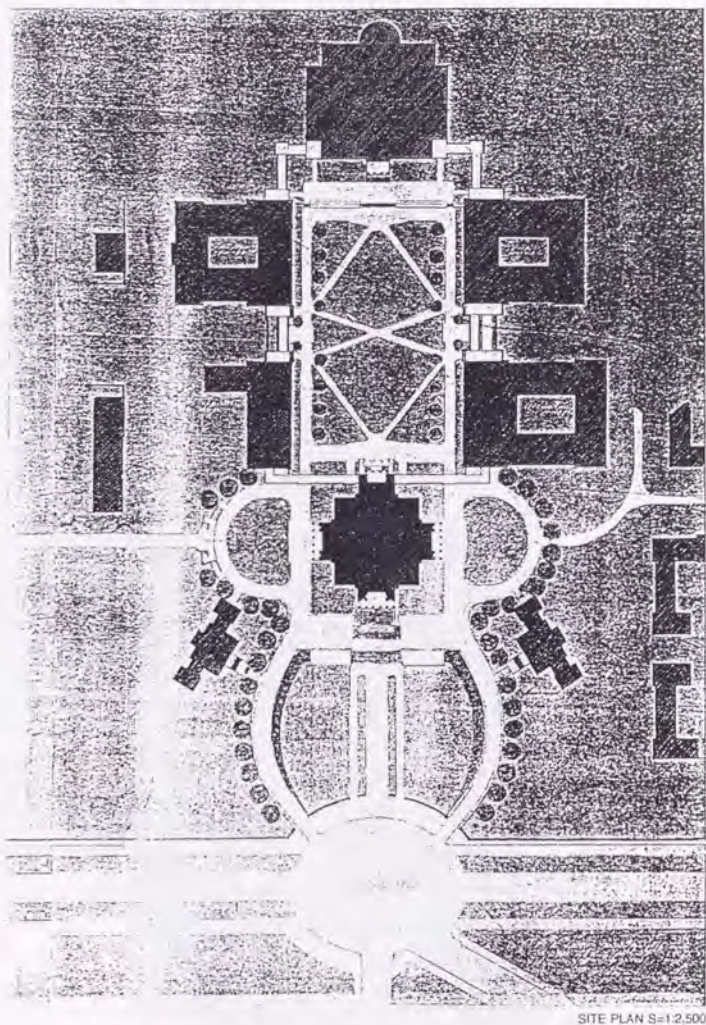

Master Plan for Johns Hopkins University

1924

John Russel Pope (architect) and G. Atterbury & Charles A. Platt (advisory board)

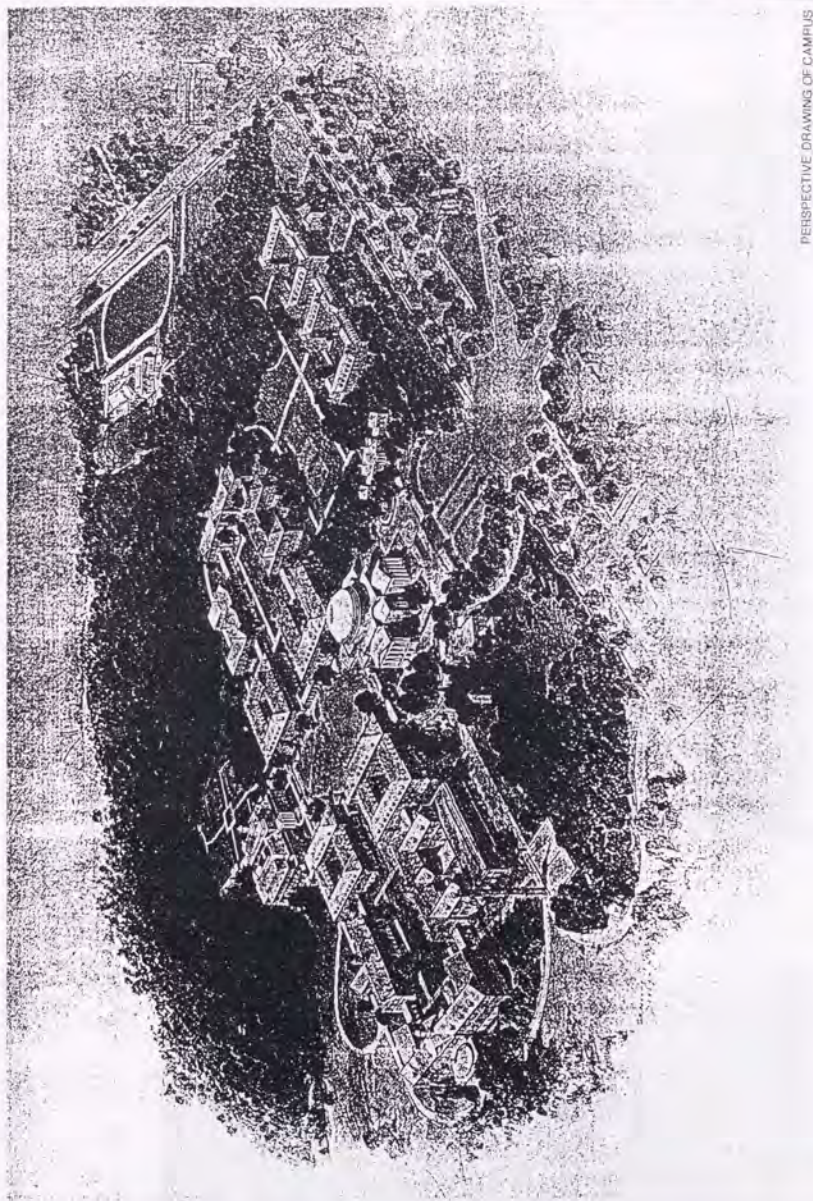

PERSPECTIVE DRAWING OF CAMPUS

Master Plan for Johns Hopkins University

1924

John Russel Pope (architect) and G. Atterbury & Charles A. Platt (advisory board)

JHU

Johns Hopkins University



1 - Gilman Hall

2 - Colonnade &
Shriver Hall

3 - Remsen Hall

1

2

3

